

Ensley Township Improved Sales 4/01/2021 - 3/31/2023

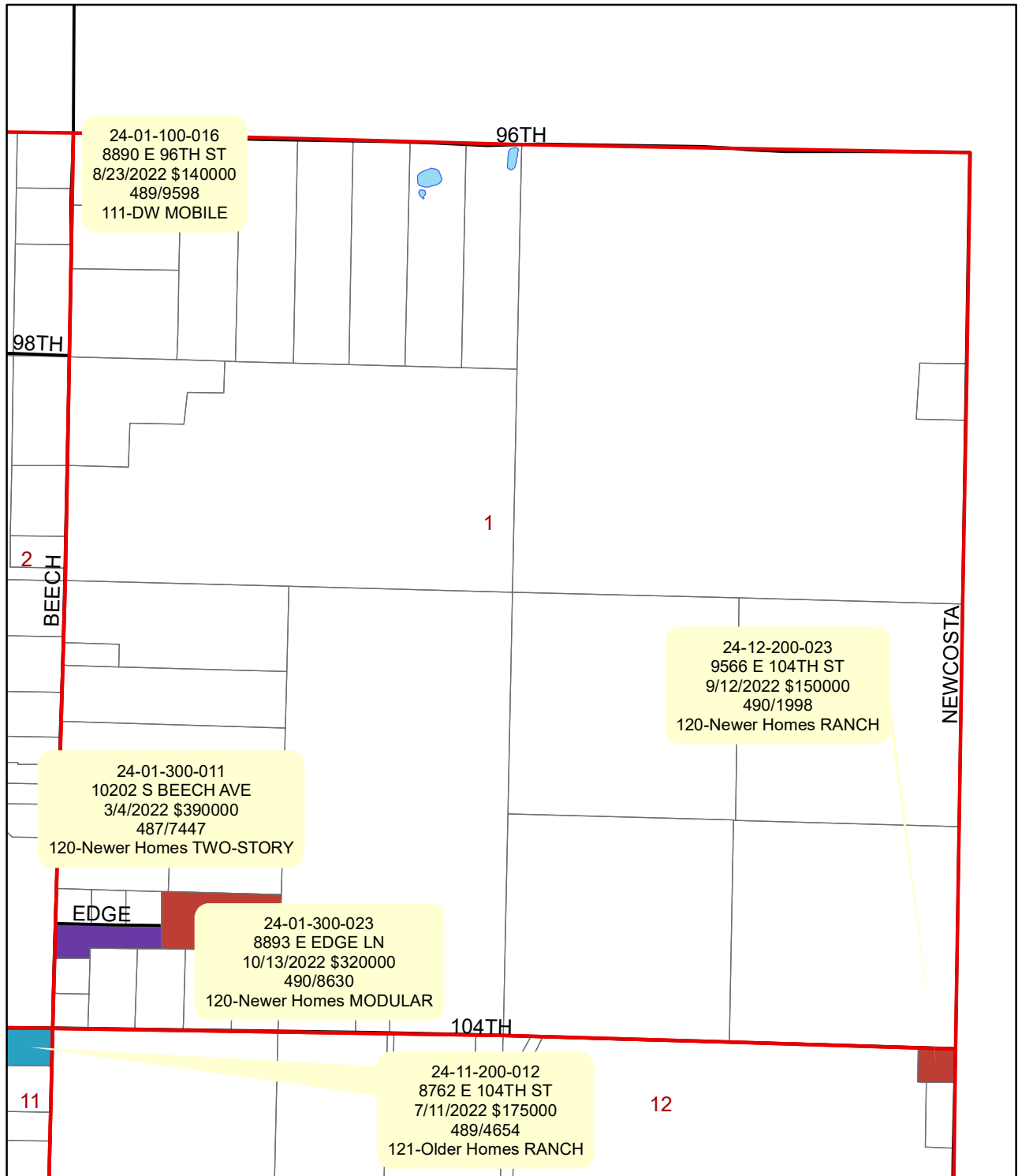

Section 1

Ensley Township Improved Sales 4/01/2021 - 3/31/2023

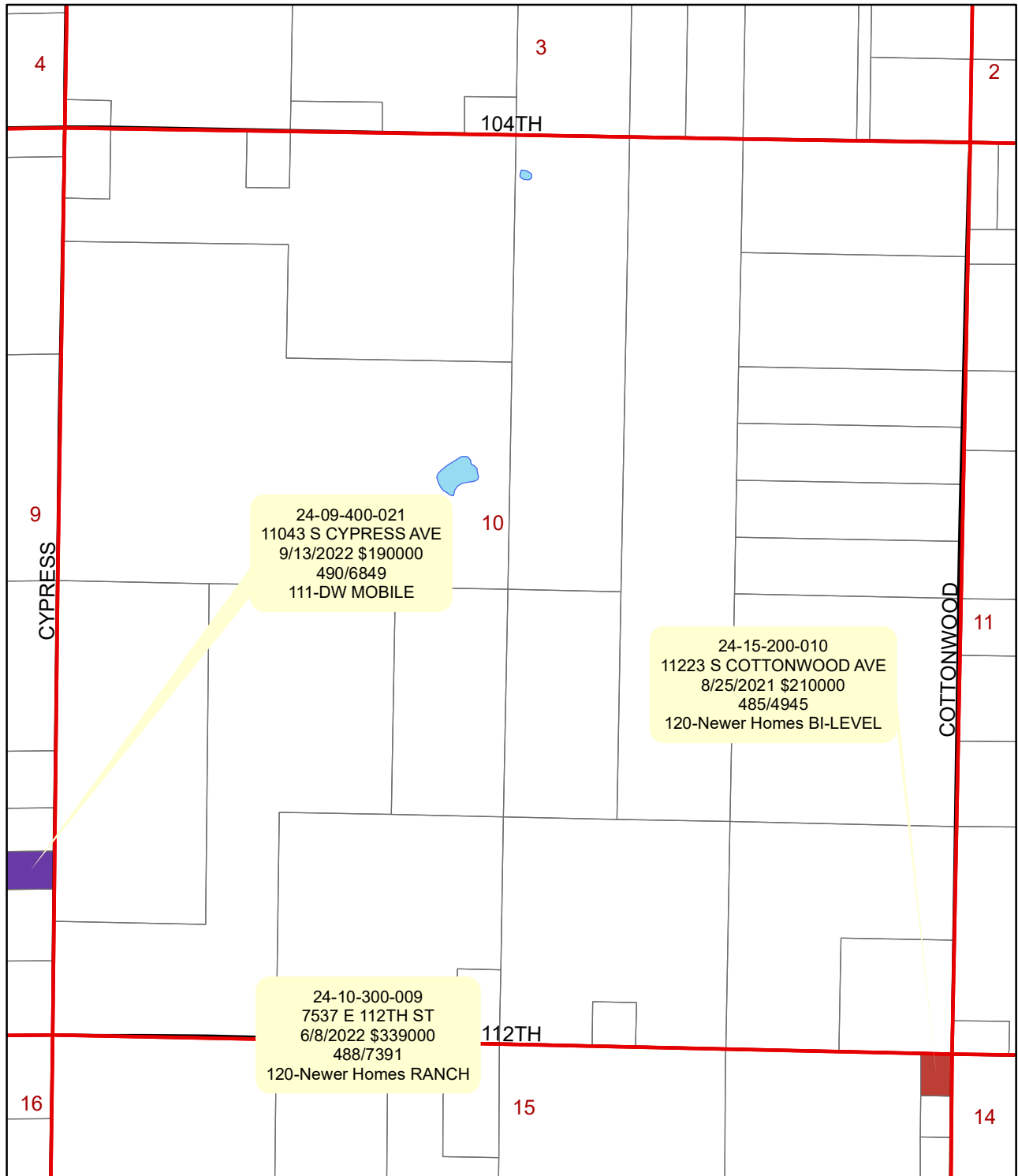
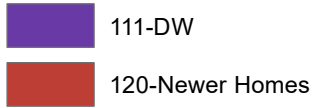

Section 10

Ensley Township Improved Sales 4/01/2021 - 3/31/2023

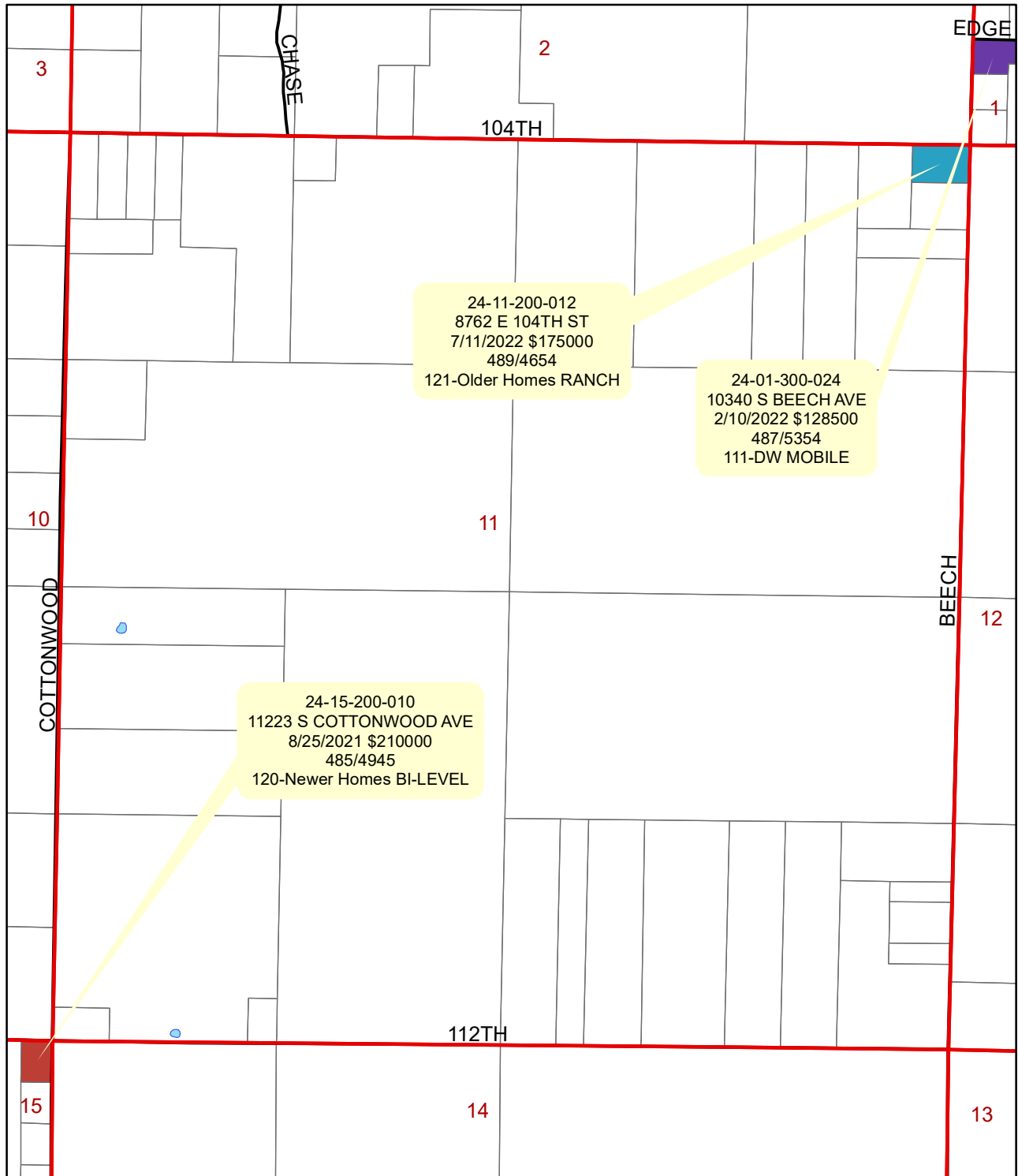

Section 11

Ensley Township Improved Sales 4/01/2021 - 3/31/2023

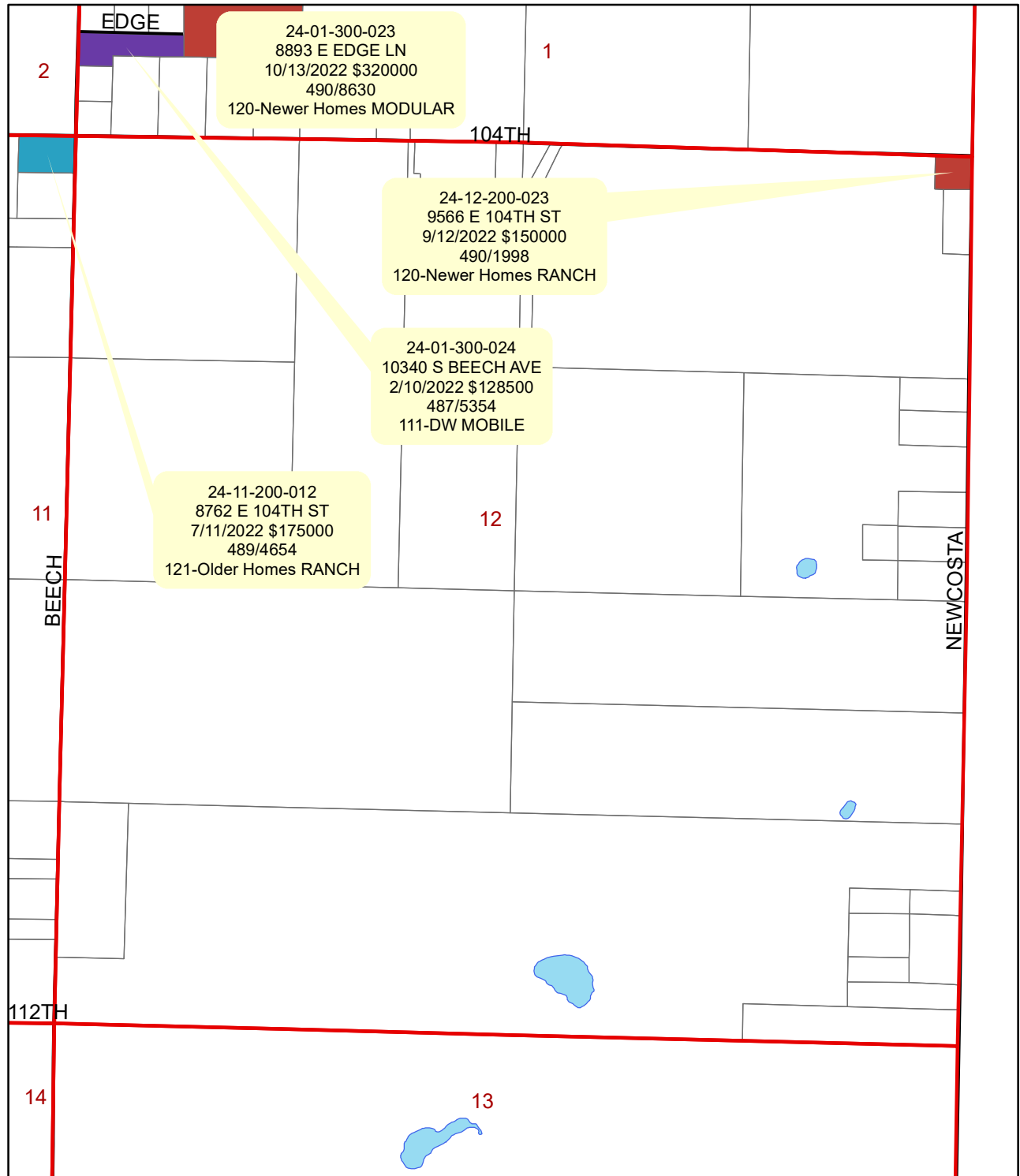

Ensley Township Improved Sales 4/01/2021 - 3/31/2023

- | | | | |
|--|-----------------|--|------------------|
| | 111-DW | | 20-Baptist Lake |
| | 120-Newer Homes | | 20-Baptist Lake+ |

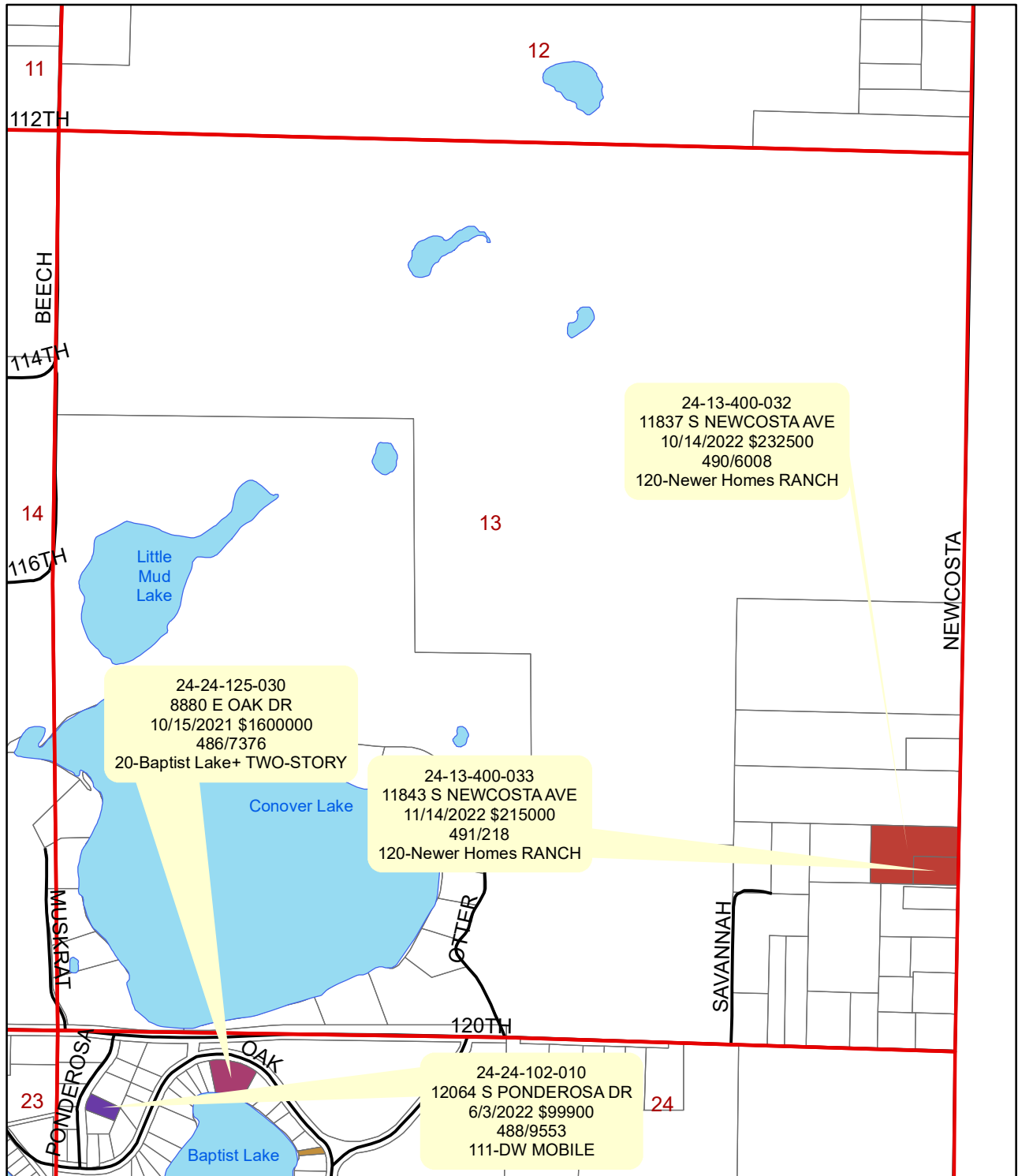

Ensley Township Improved Sales 4/01/2021 - 3/31/2023

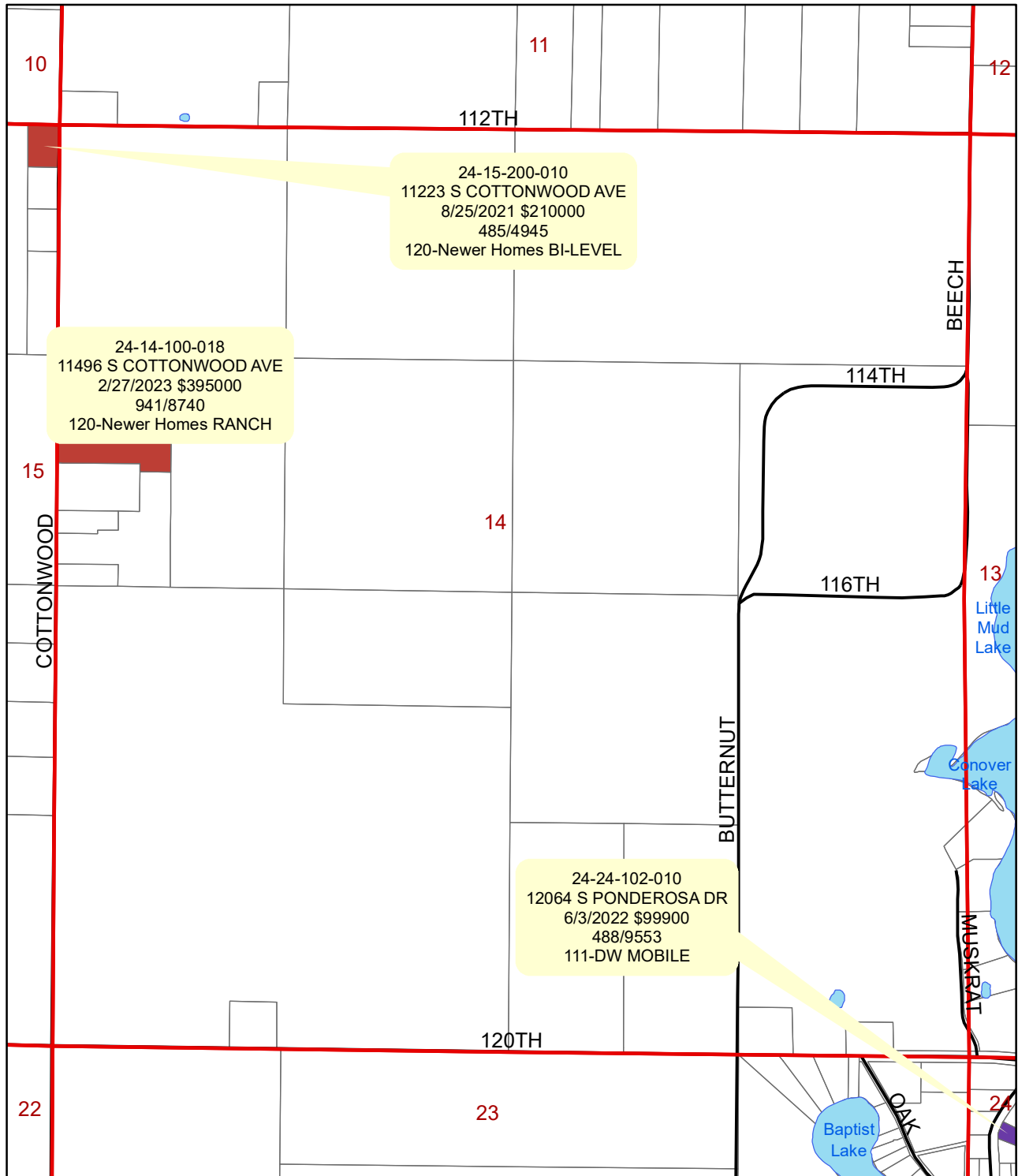
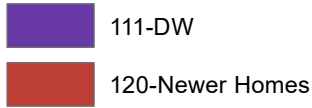

Section 14

Ensley Township Improved Sales 4/01/2021 - 3/31/2023

 120-Newer Homes

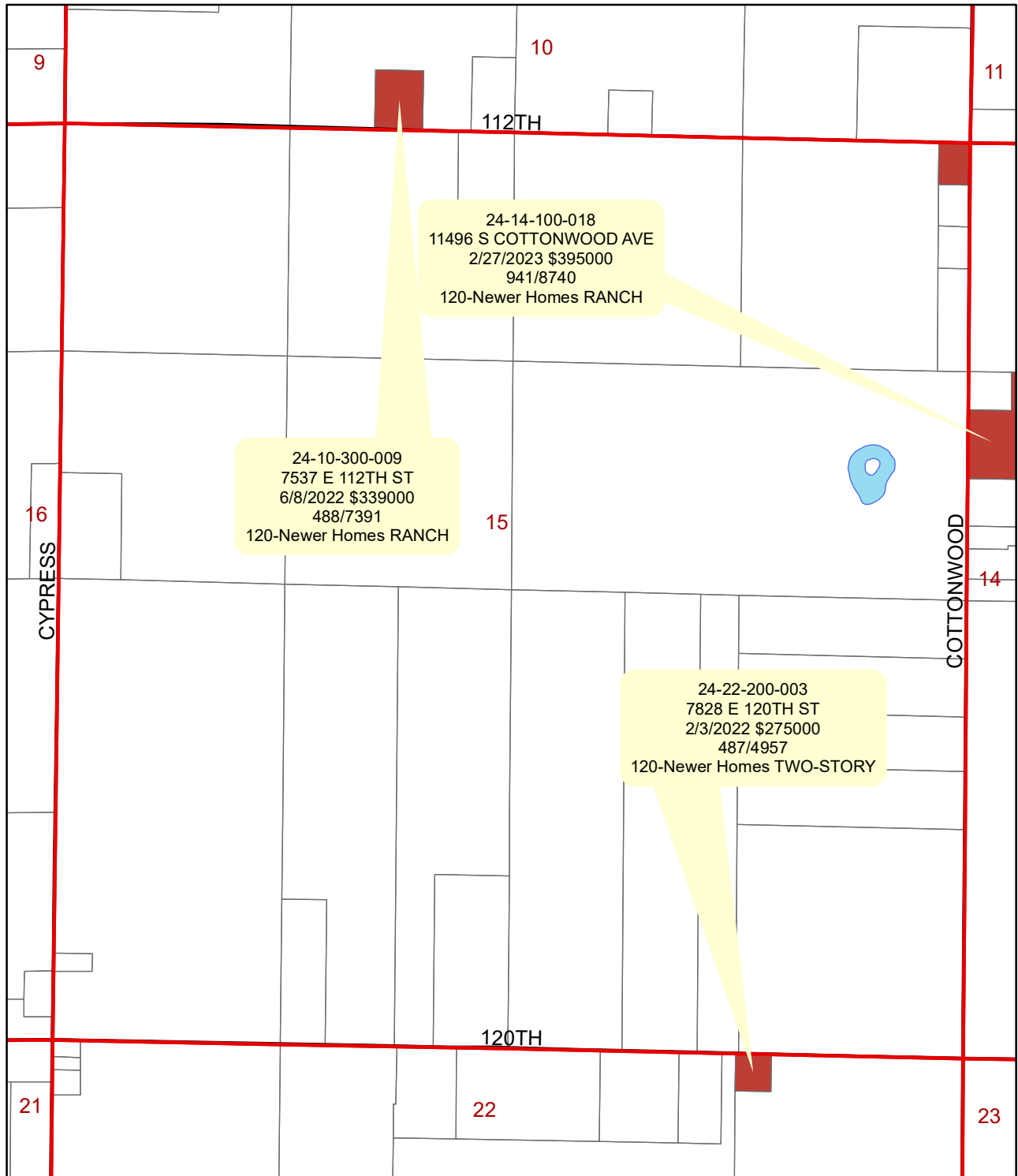

Section 15

Ensley Township Improved Sales 4/01/2021 - 3/31/2023

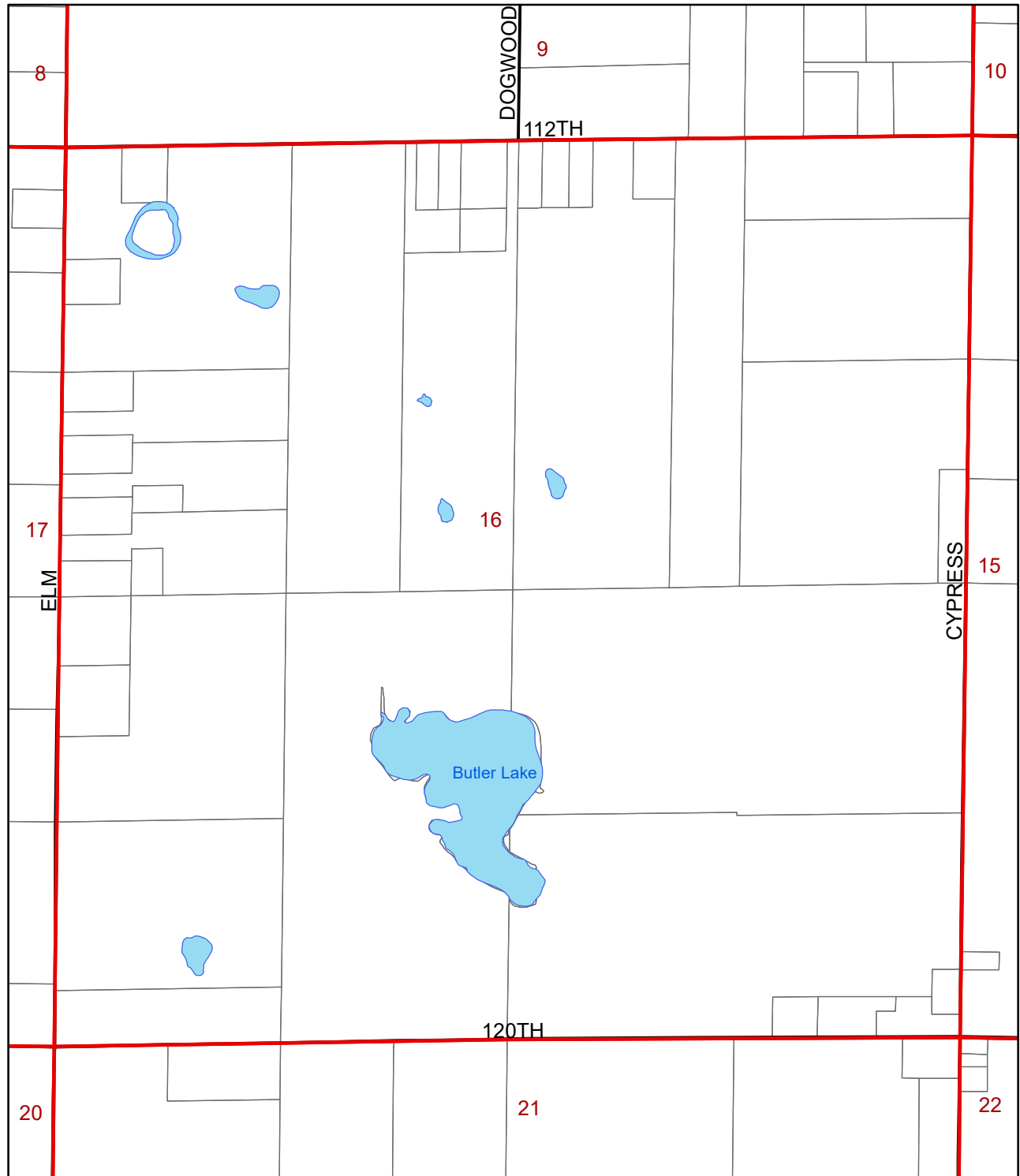

Section 16

Ensley Township Improved Sales 4/01/2021 - 3/31/2023

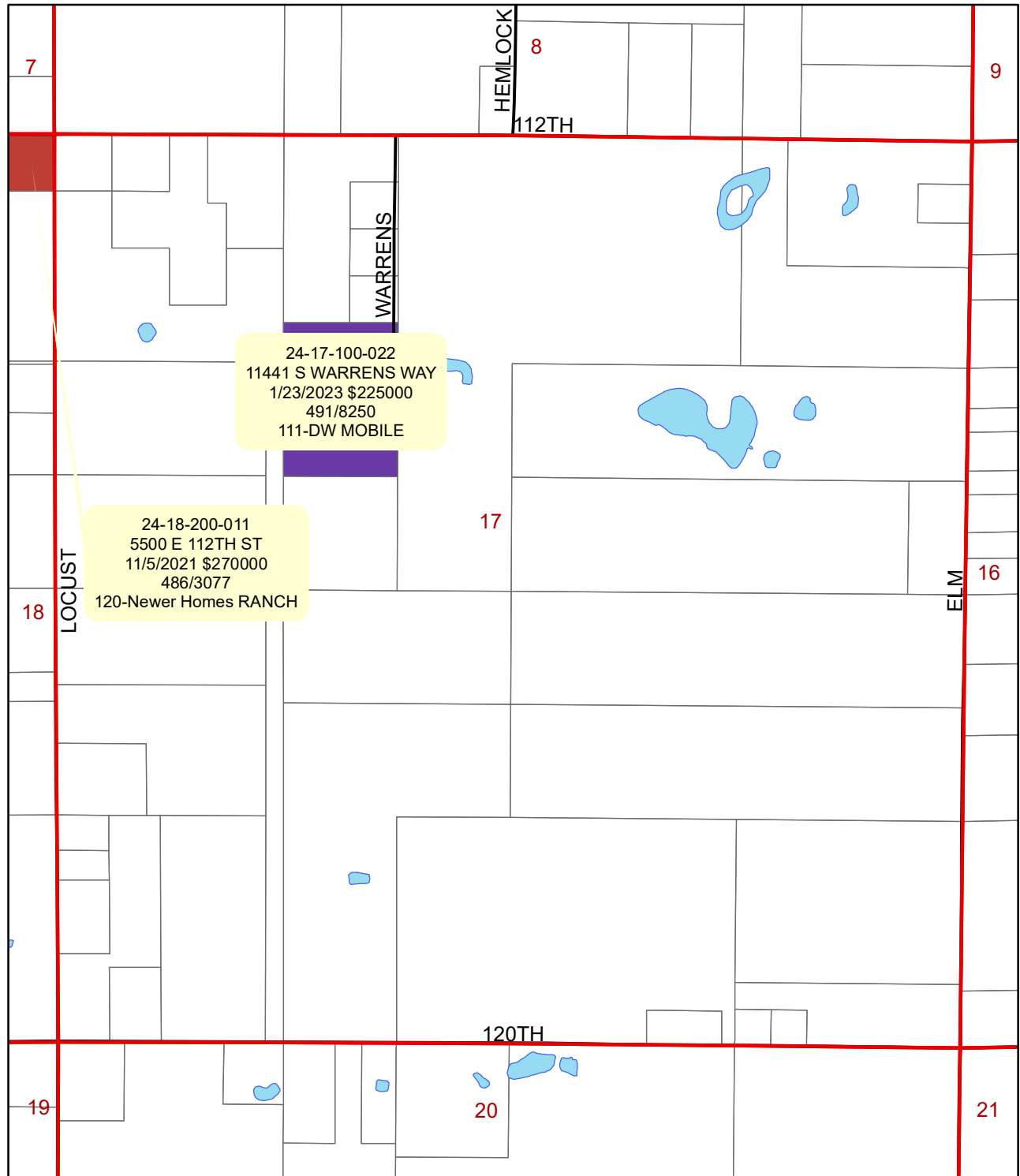
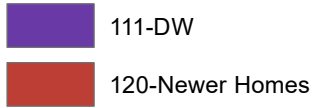

Section 17

Ensley Township Improved Sales 4/01/2021 - 3/31/2023

 120-Newer Homes

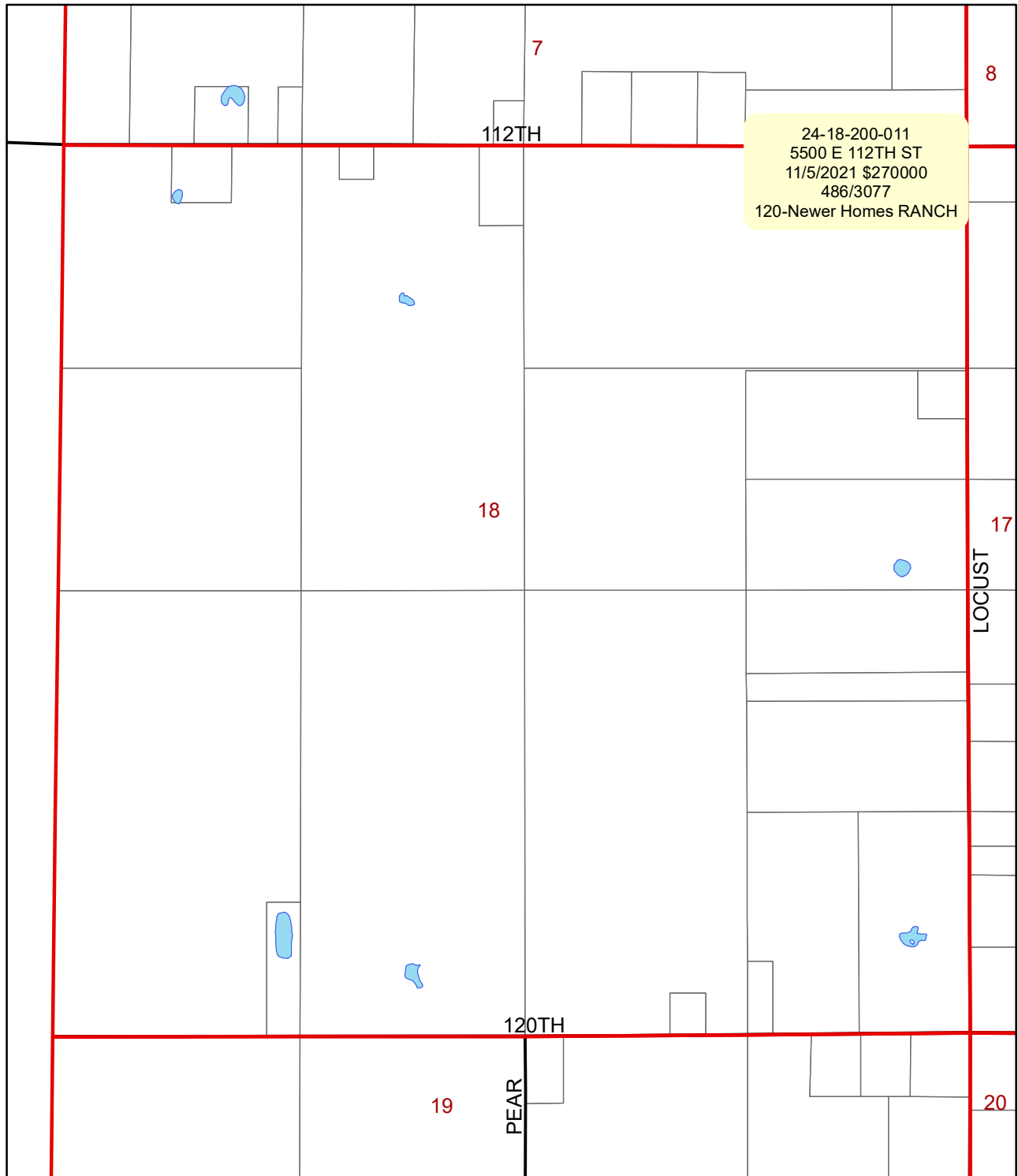

Section 18

Ensley Township Improved Sales 4/01/2021 - 3/31/2023

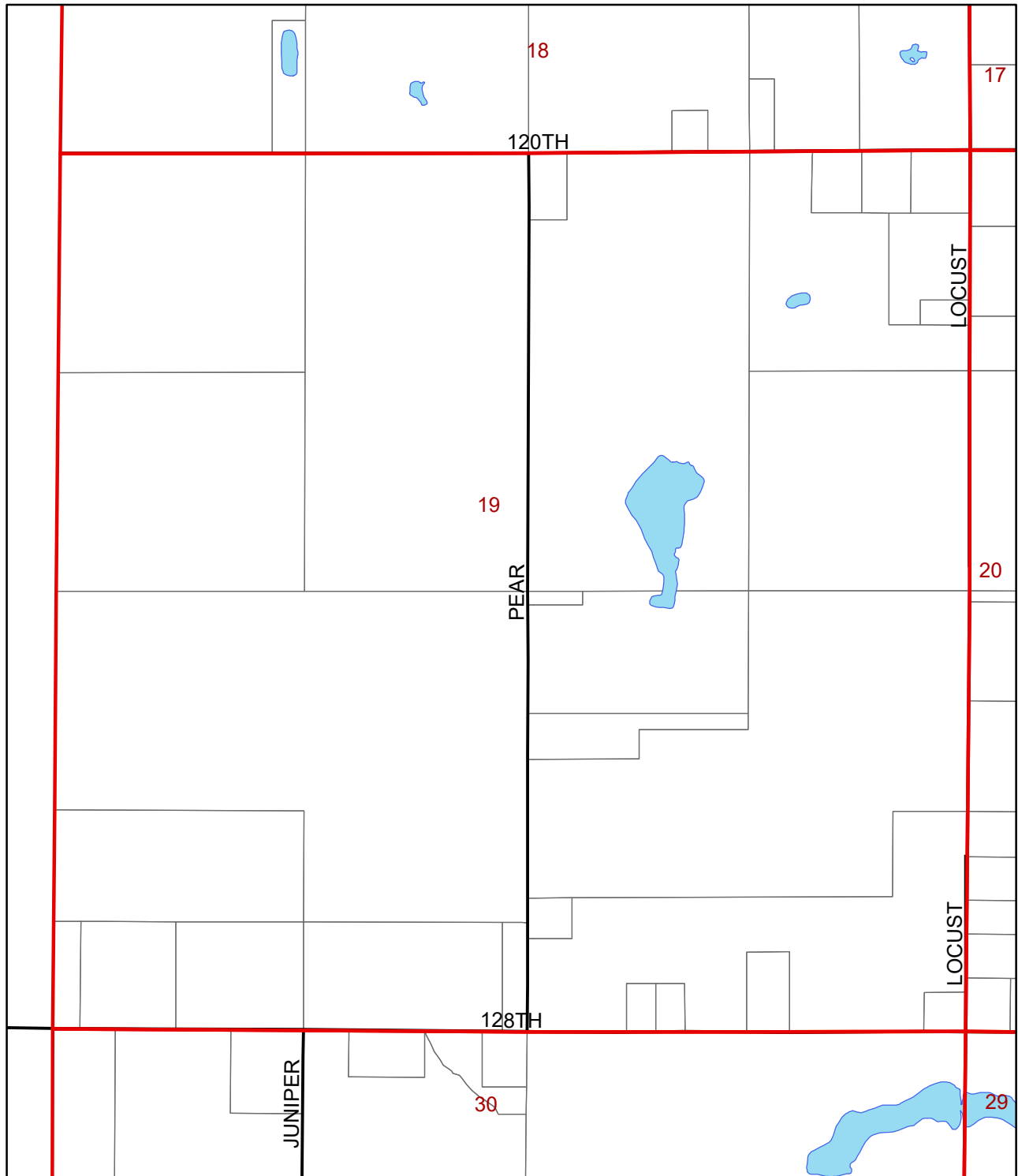

Section 19

Ensley Township Improved Sales 4/01/2021 - 3/31/2023

- 111-DW
- 121-Older Homes
- 120-Newer Homes

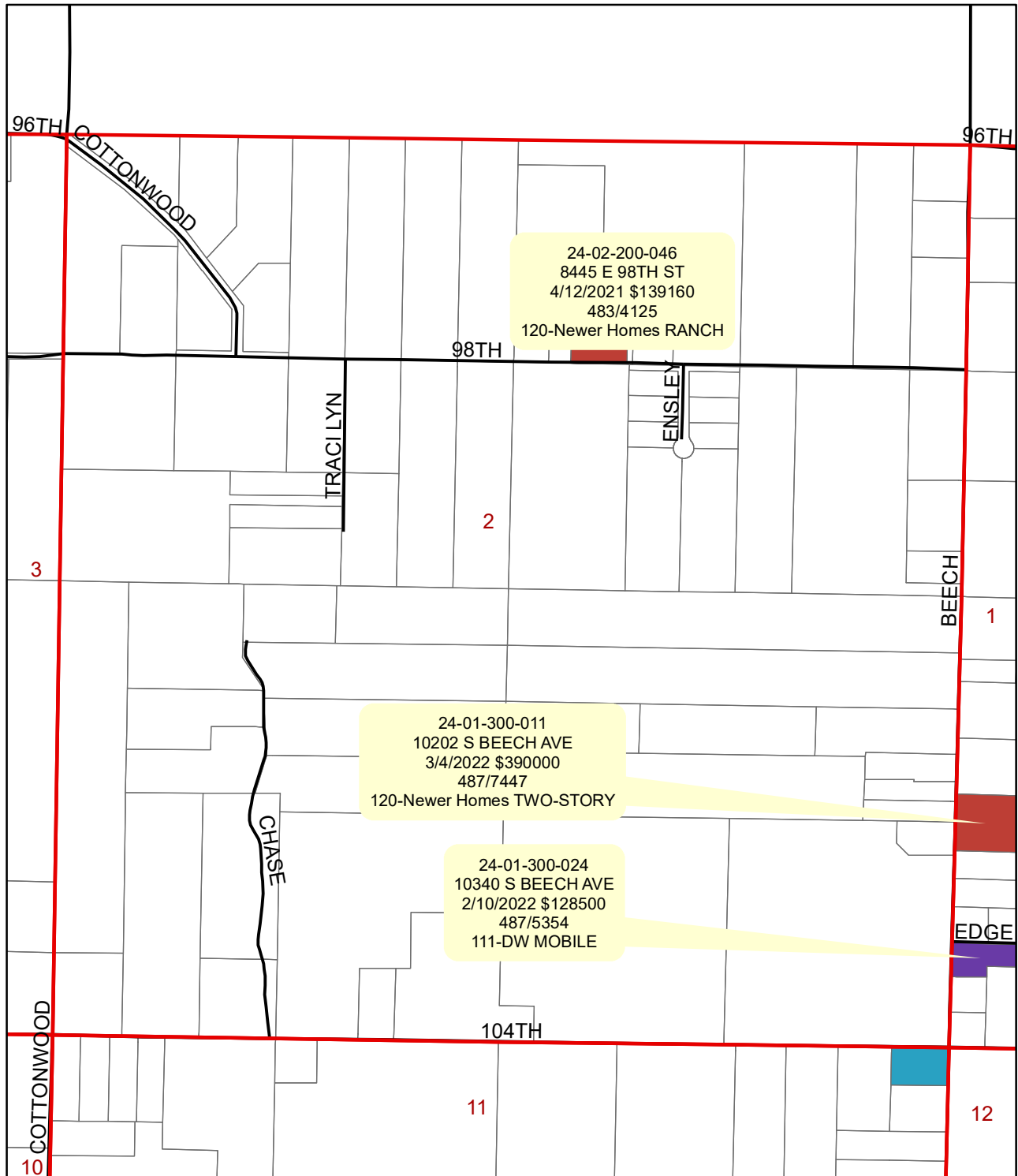

Section 2

Ensley Township Improved Sales 4/01/2021 - 3/31/2023

 111-DW

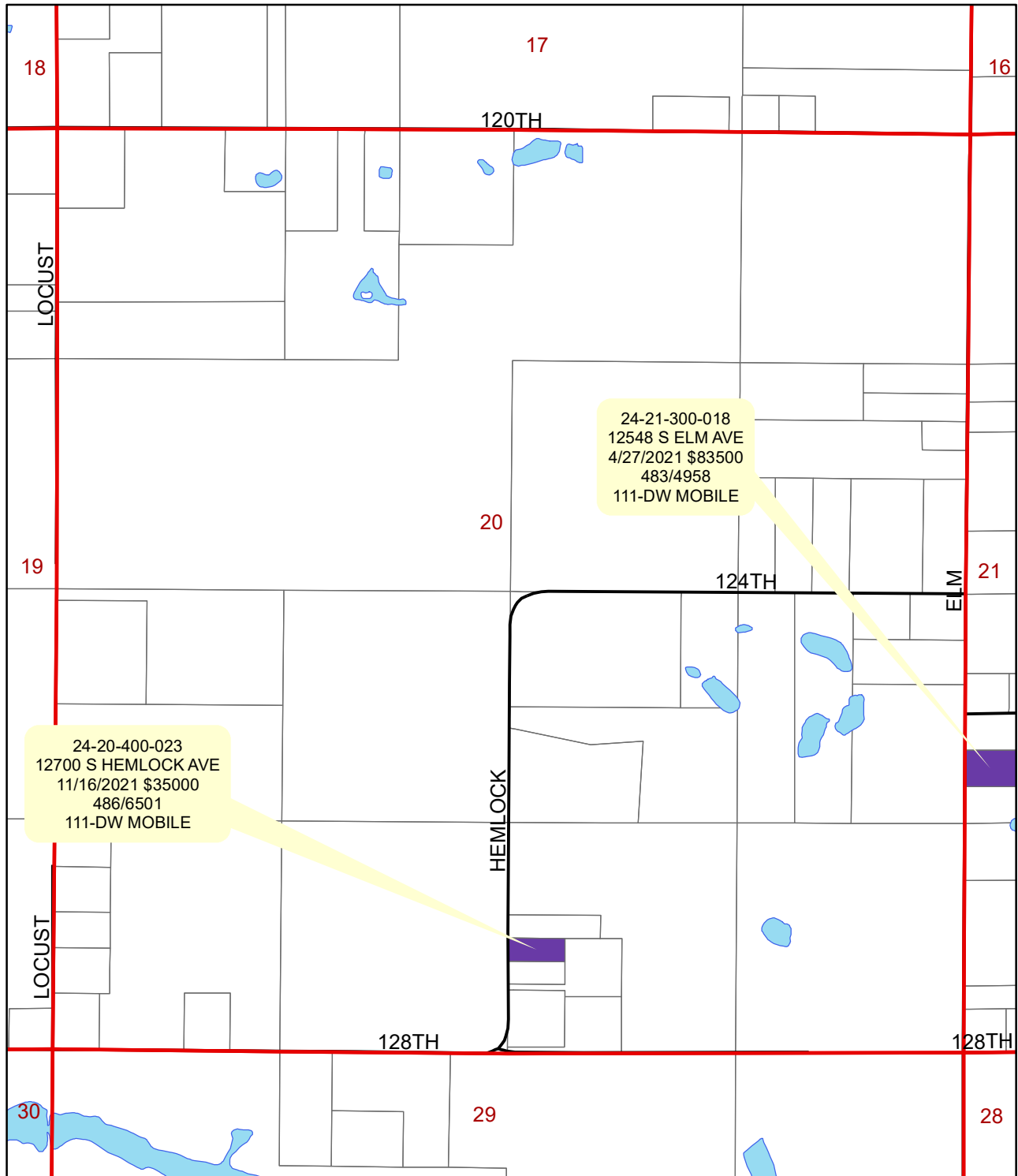

Section 20

Ensley Township Improved Sales 4/01/2021 - 3/31/2023

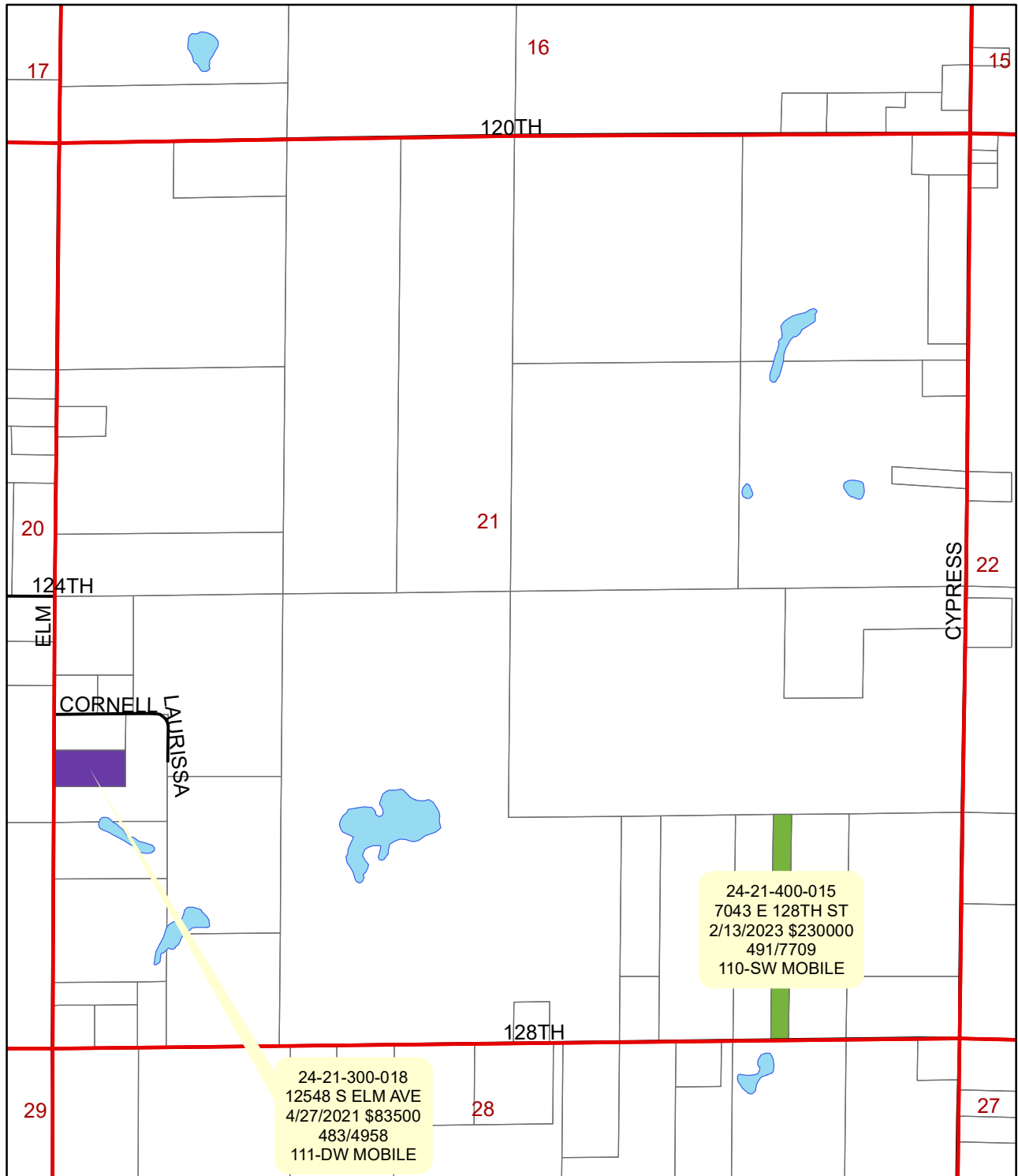

Ensley Township Improved Sales 4/01/2021 - 3/31/2023

 120-Newer Homes

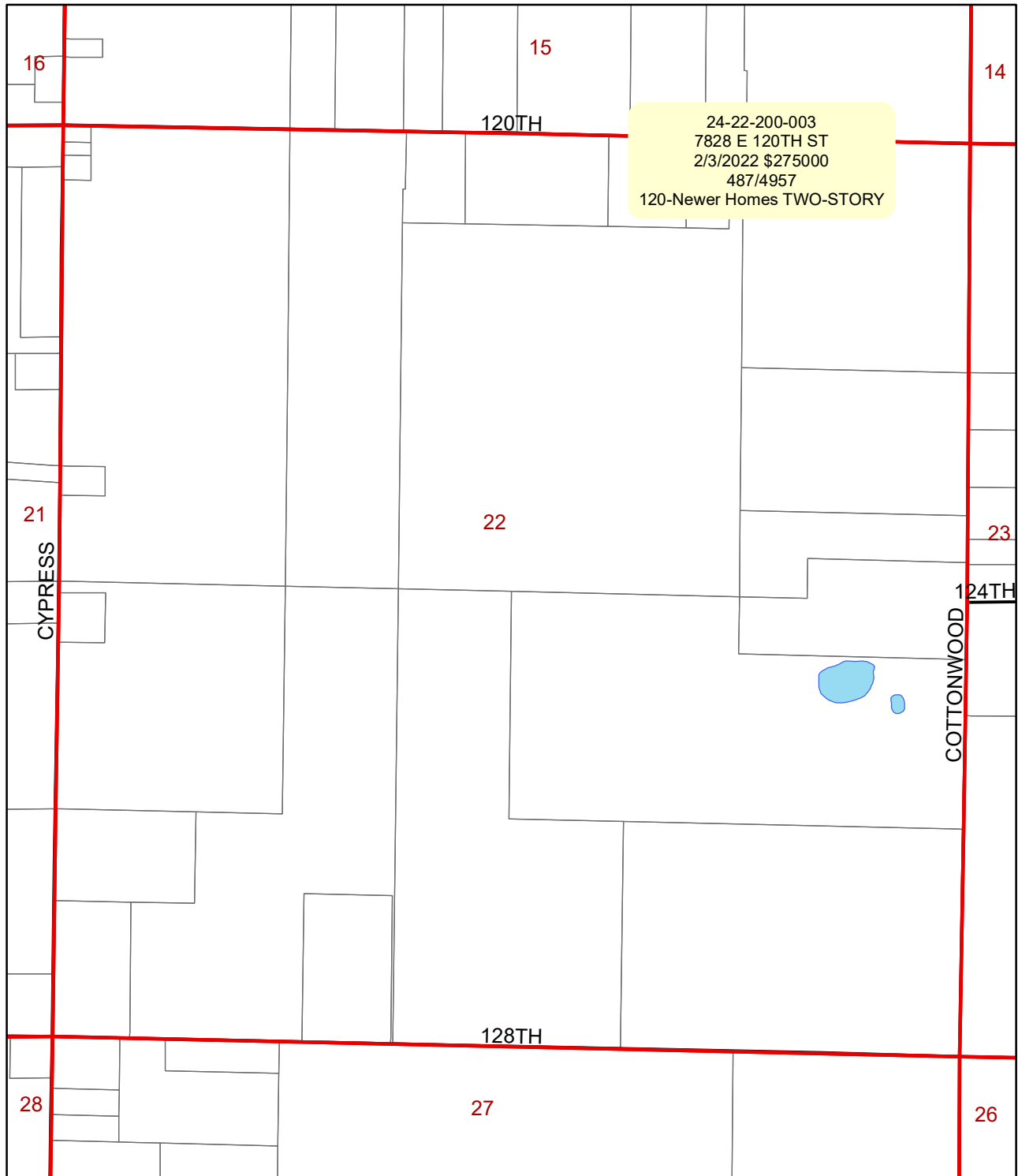

Section 22

Ensley Township Improved Sales 4/01/2021 - 3/31/2023

- 111-DW
- 20-Englewright Lake
- 120-Newer Homes

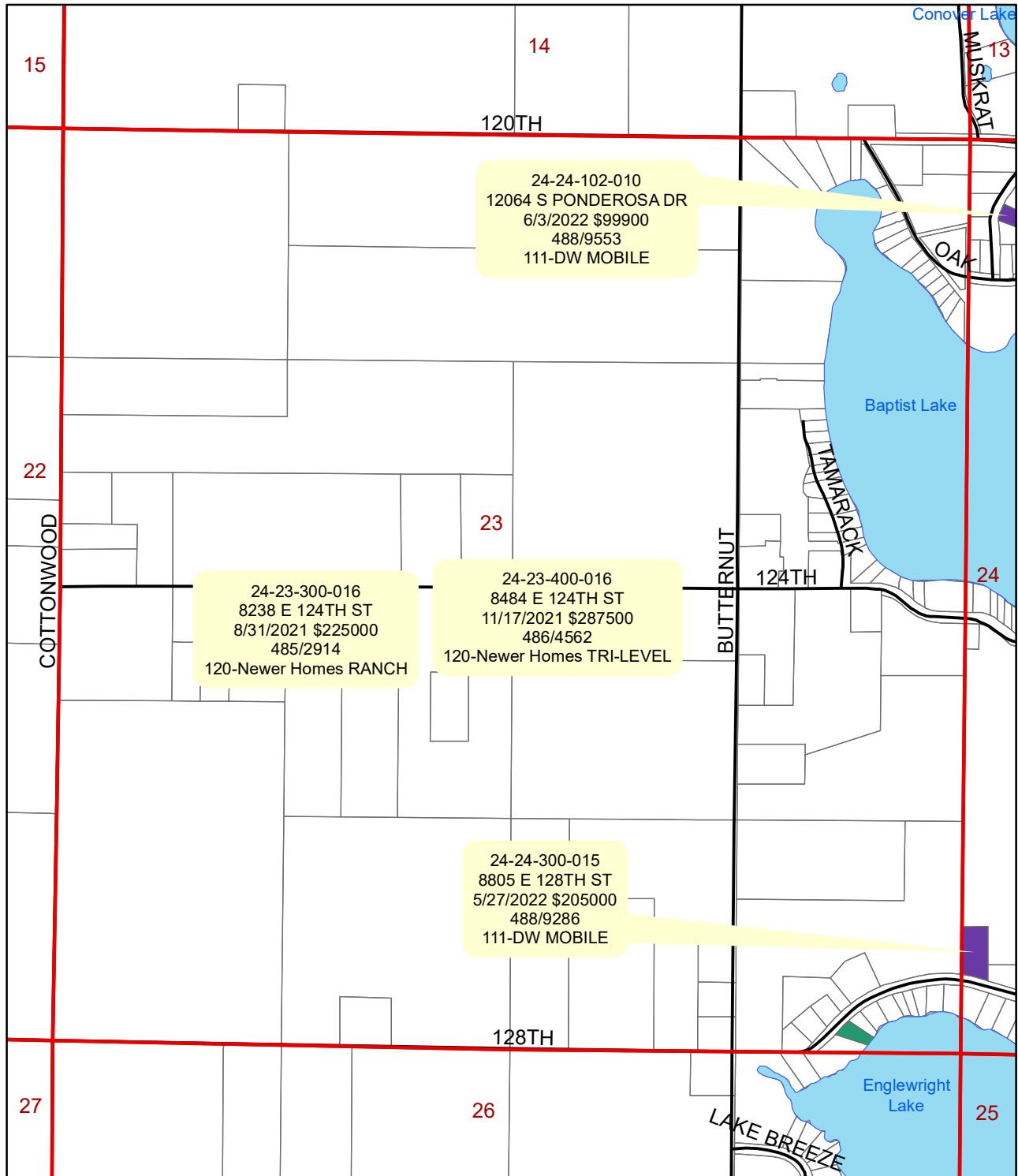

Section 23

Ensley Township Improved Sales

4/01/2021 - 3/31/2023

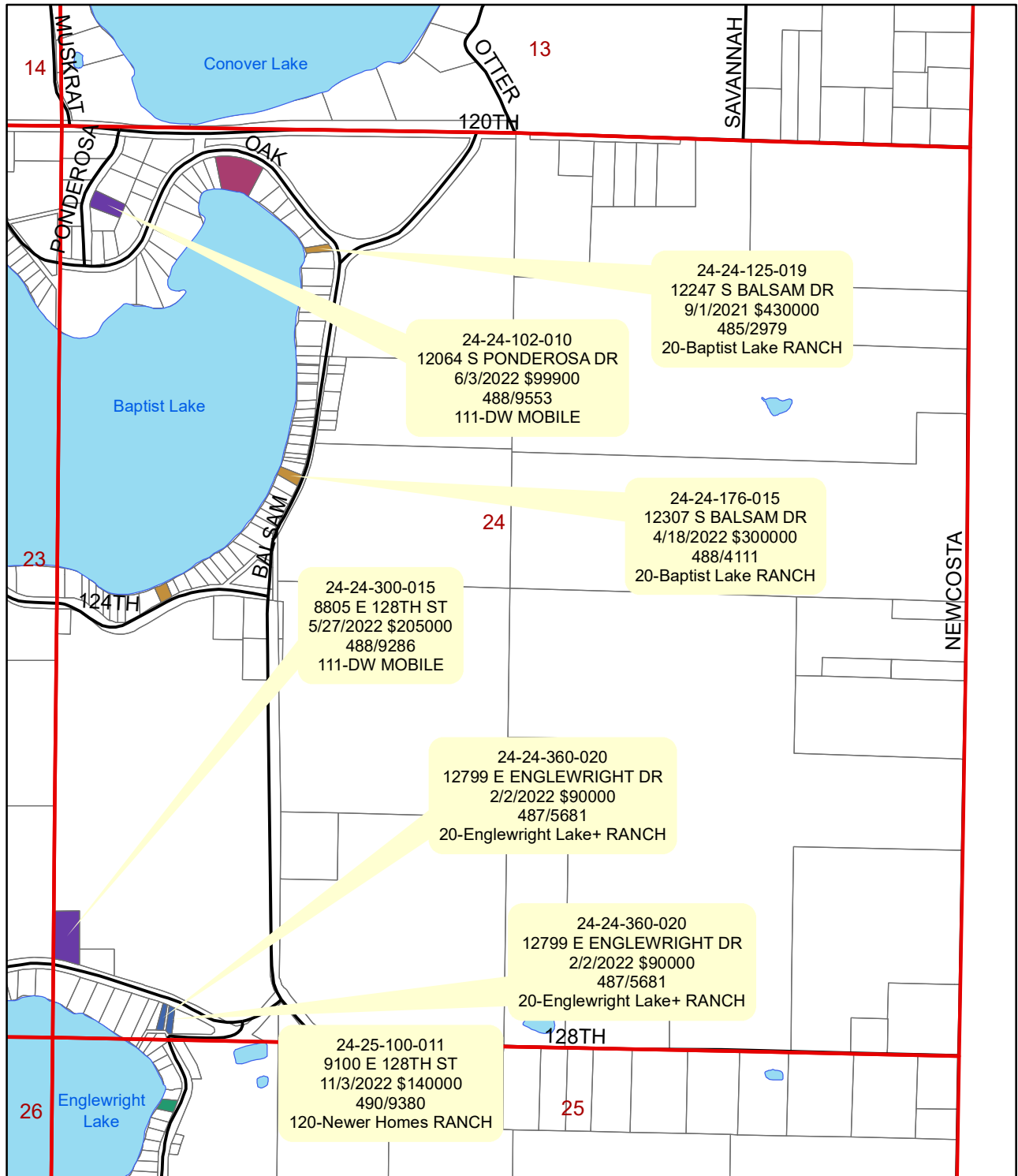
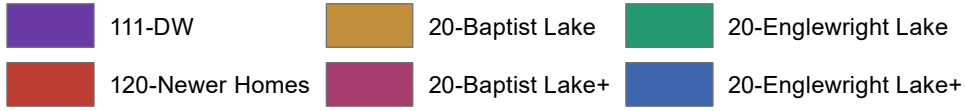

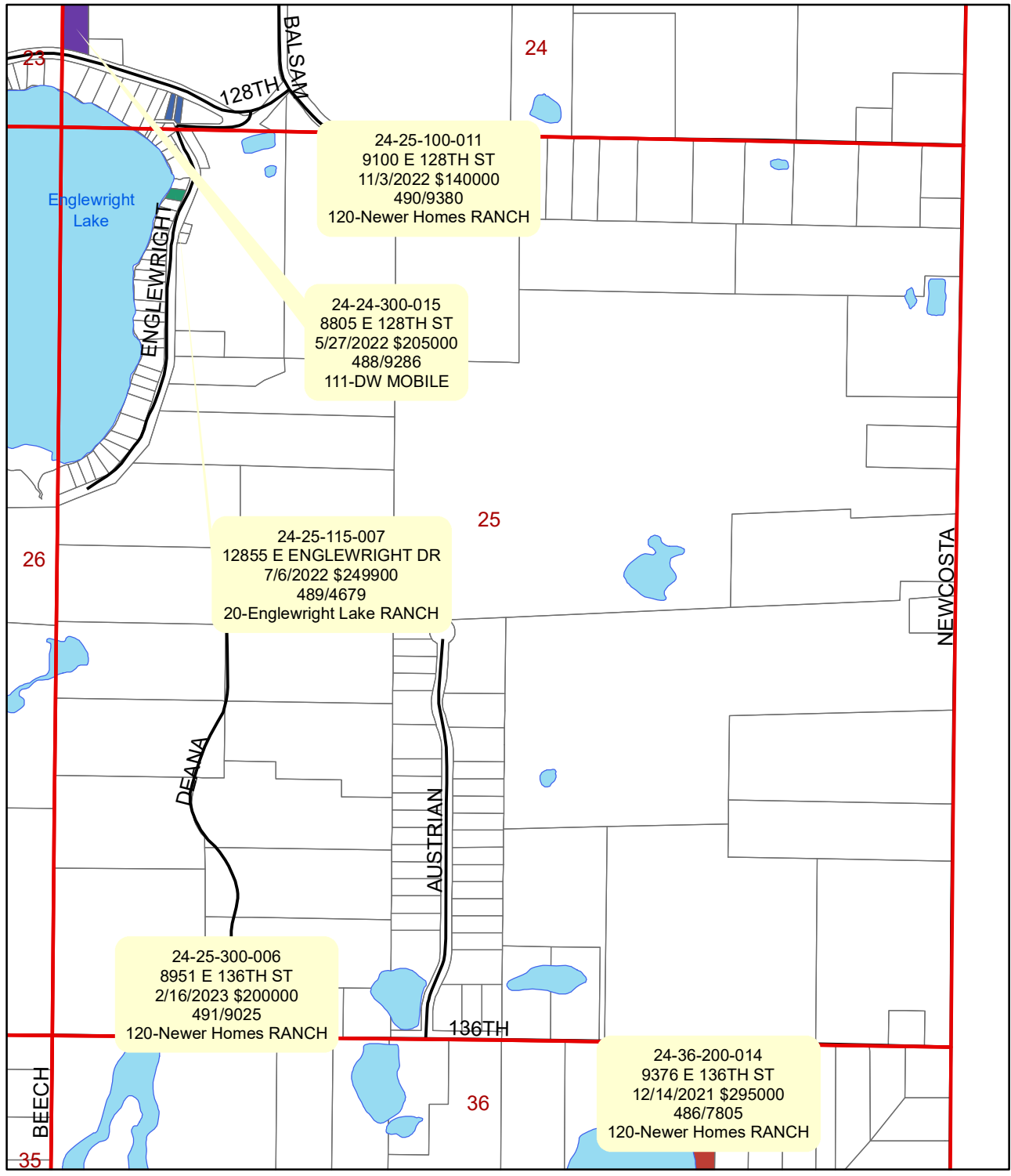

Ensley Township Improved Sales 4/01/2021 - 3/31/2023

- | | | | |
|--|-----------------|--|----------------------|
| | 111-DW | | 20-Englewright Lake |
| | 120-Newer Homes | | 20-Englewright Lake+ |



Ensley Township Improved Sales 4/01/2021 - 3/31/2023

-  111-DW
-  20-Englewright Lake

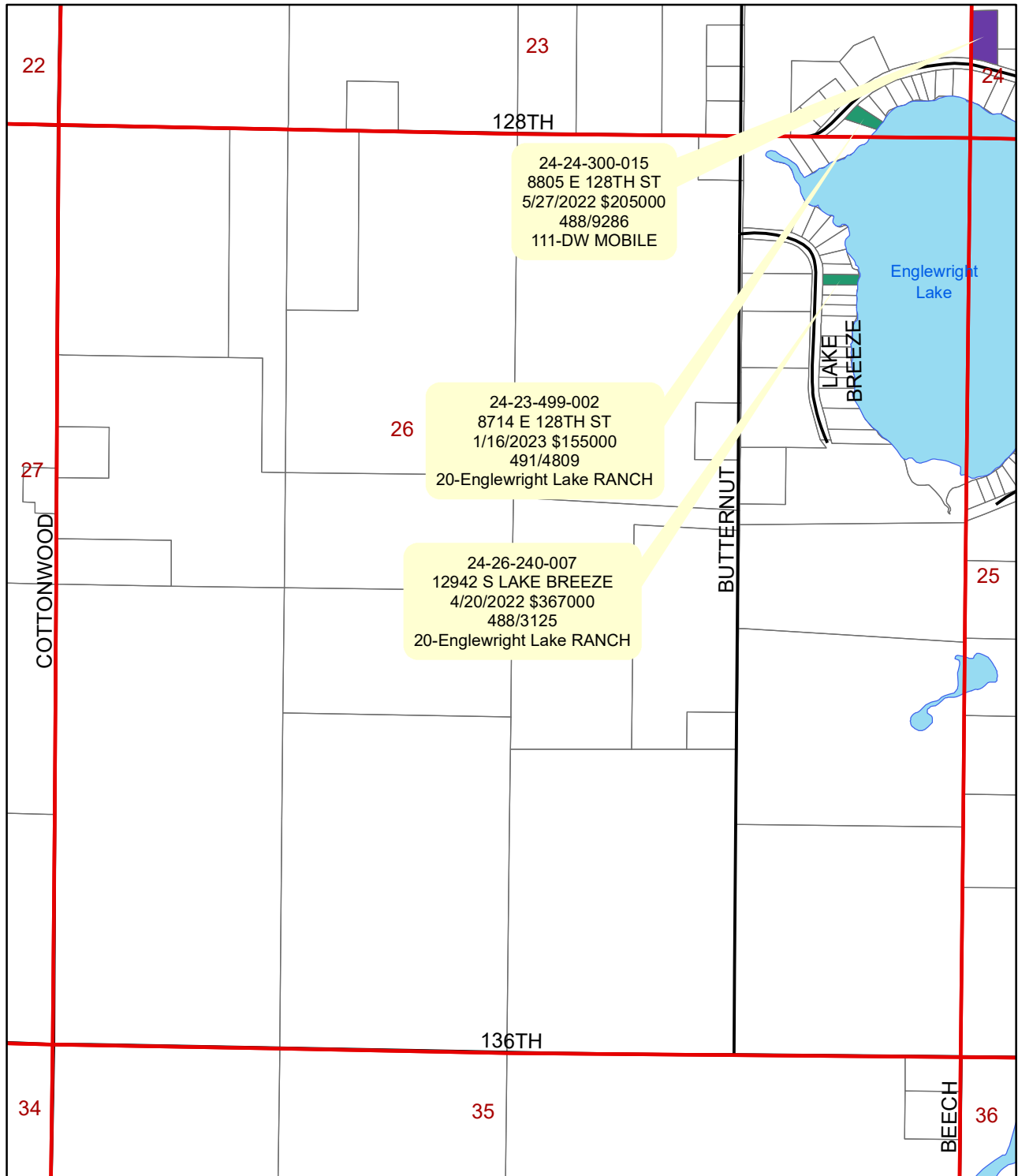

Ensley Township Improved Sales 4/01/2021 - 3/31/2023

 120-Newer Homes

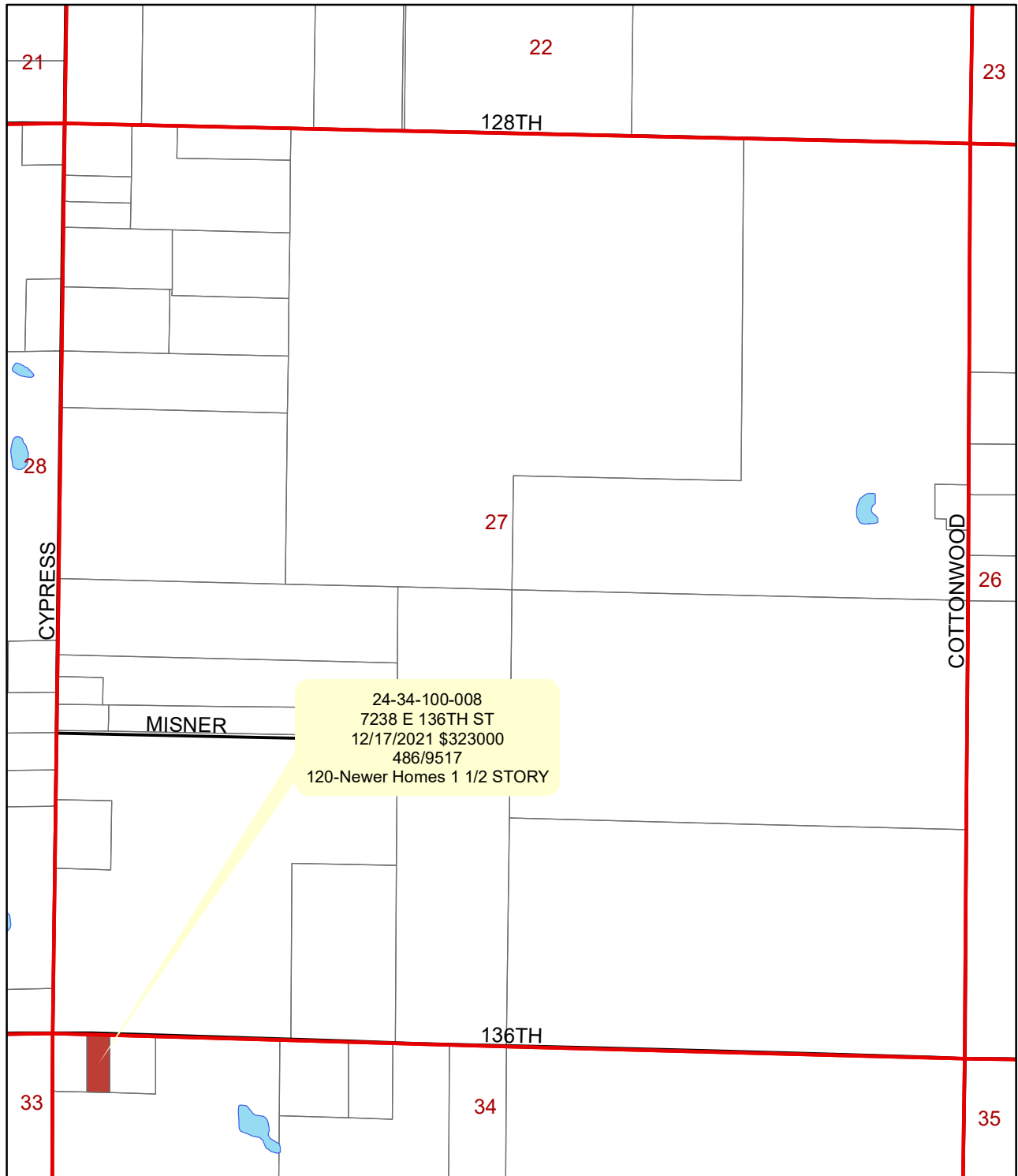

Section 27

Ensley Township Improved Sales 4/01/2021 - 3/31/2023

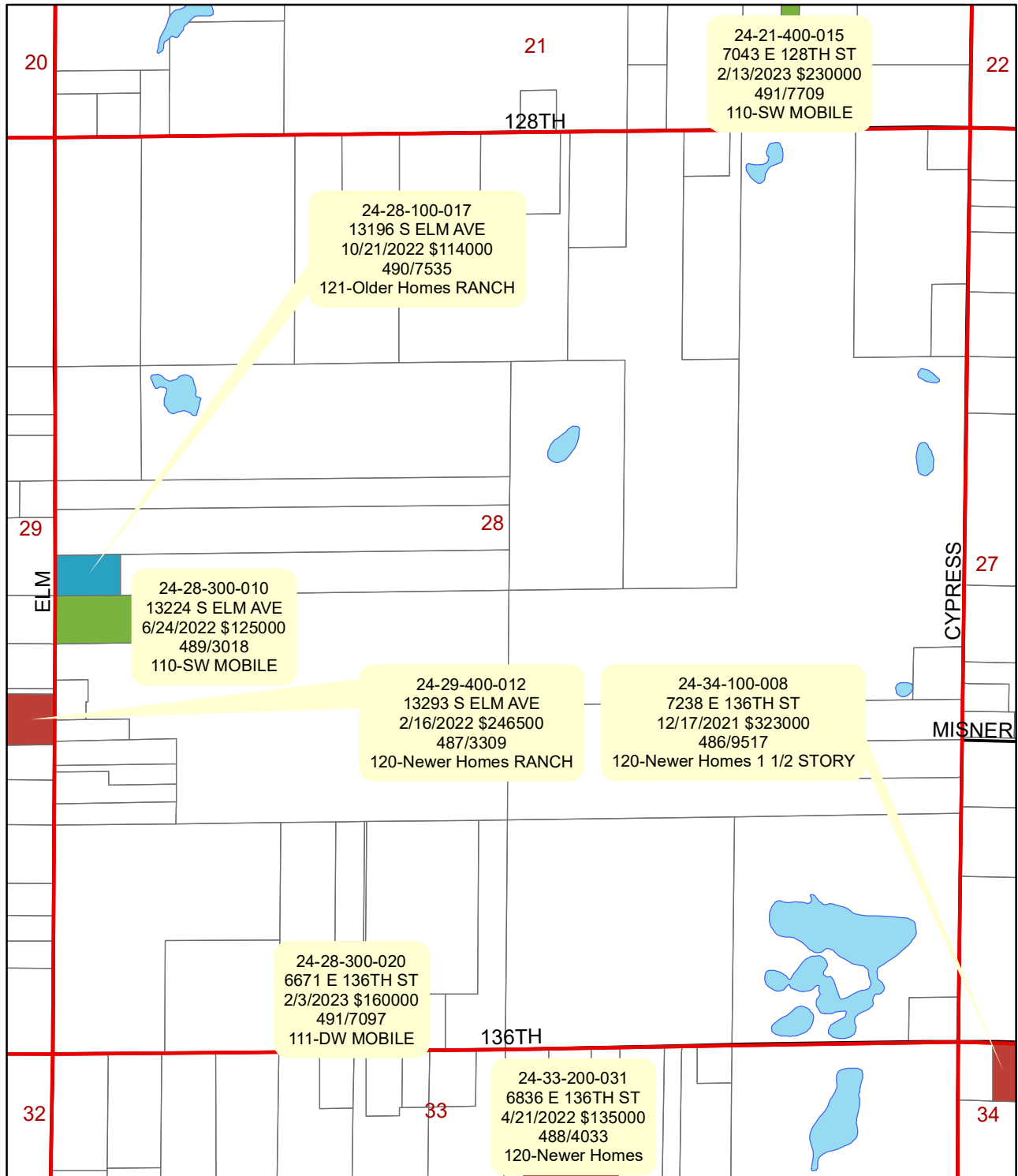

Section 28

Ensley Township Improved Sales 4/01/2021 - 3/31/2023

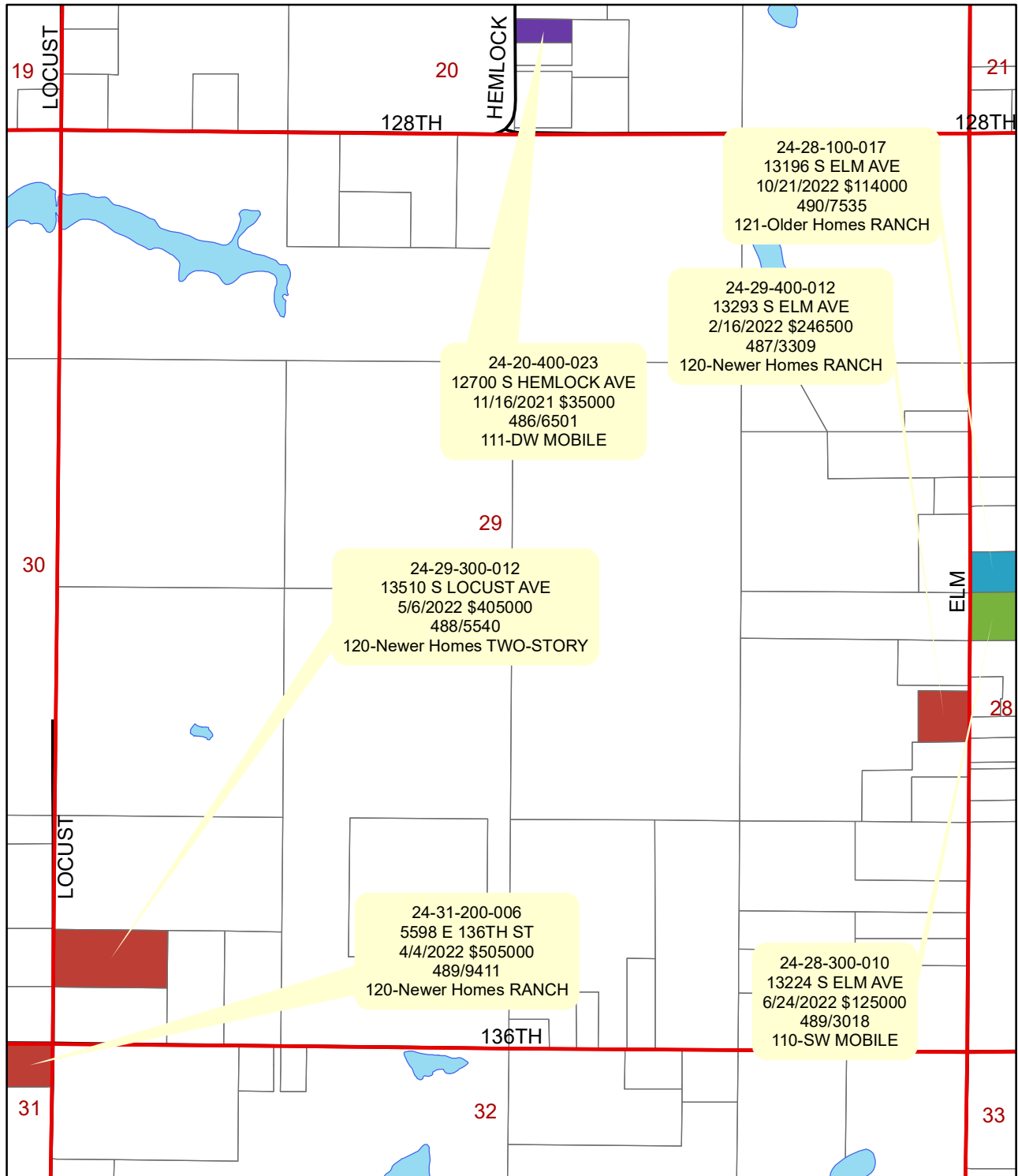

Section 29

Ensley Township Improved Sales
4/01/2021 - 3/31/2023

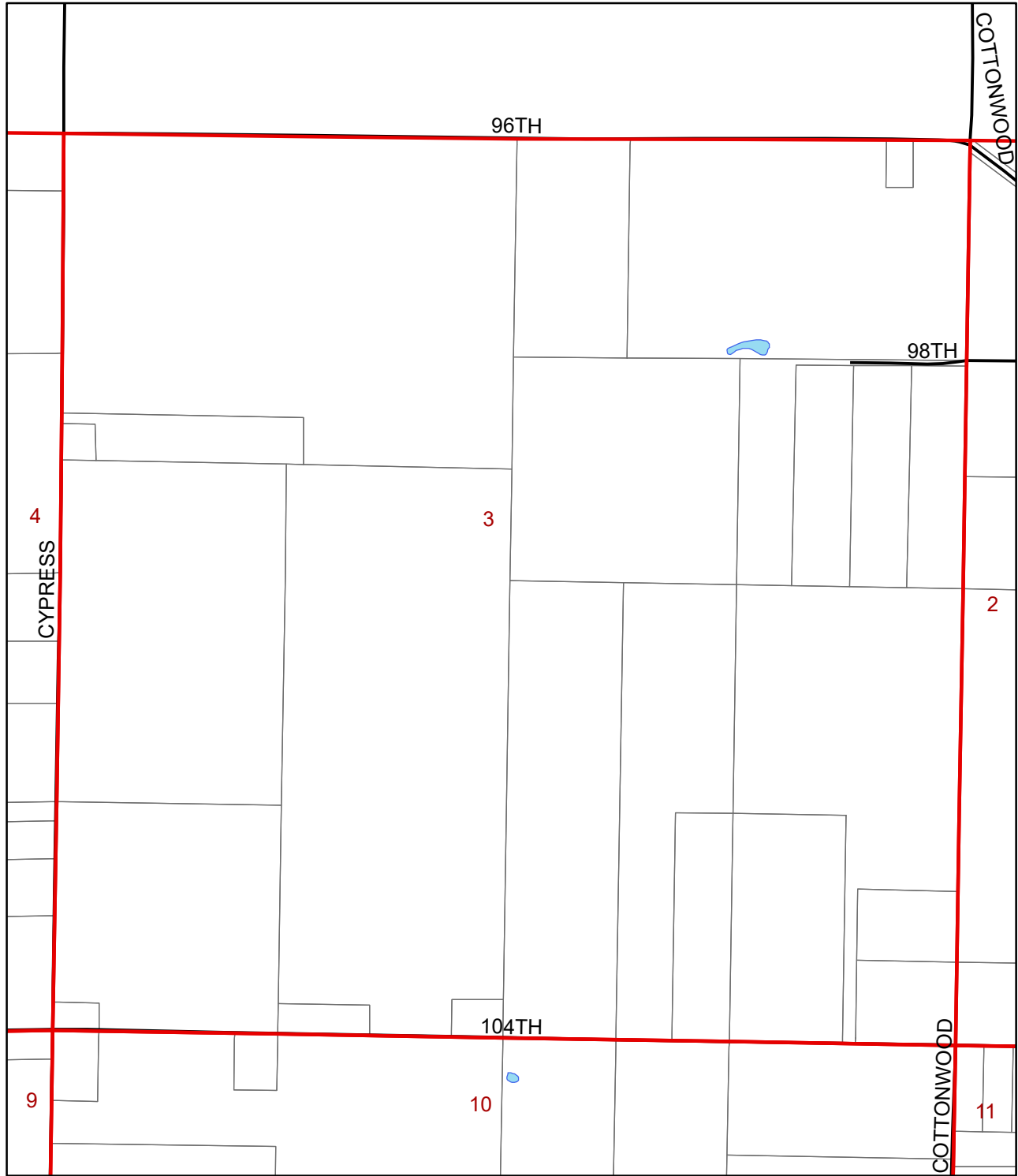

Section 3

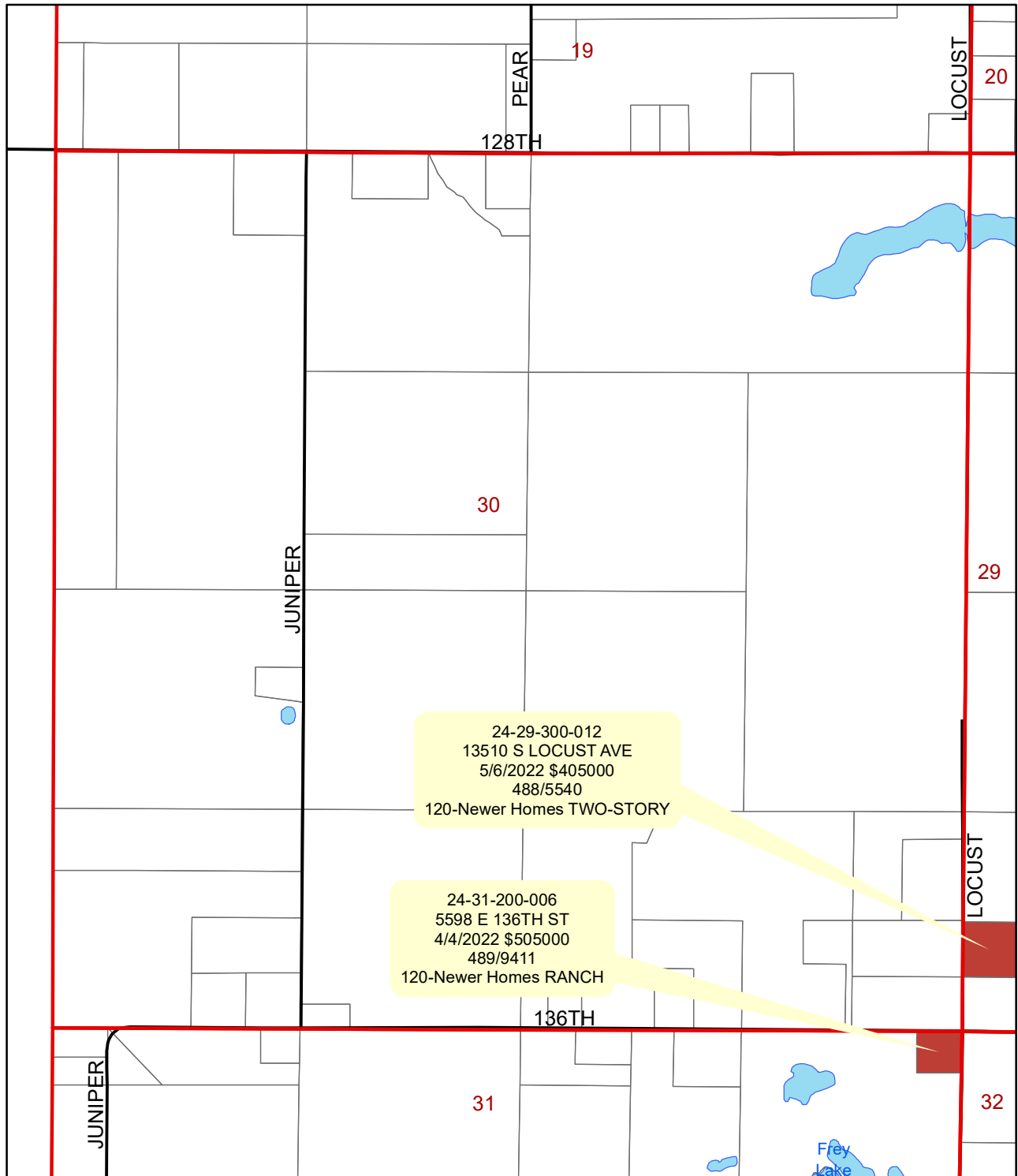

Ensley Township Improved Sales 4/01/2021 - 3/31/2023

 120-Newer Homes



Section 30

Ensley Township Improved Sales 4/01/2021 - 3/31/2023

-  111-DW
-  120-Newer Homes

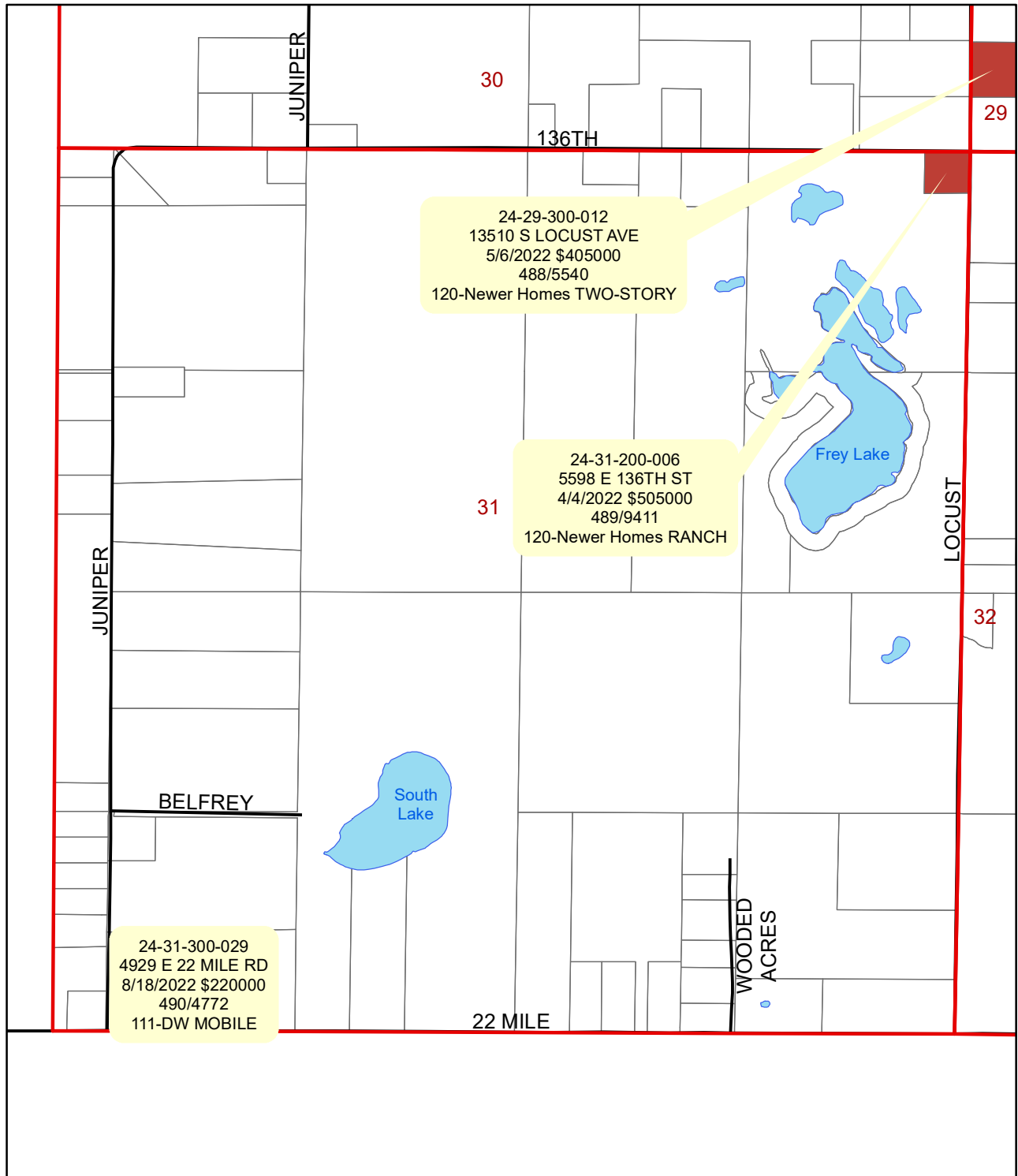

Ensley Township Improved Sales 4/01/2021 - 3/31/2023

 120-Newer Homes

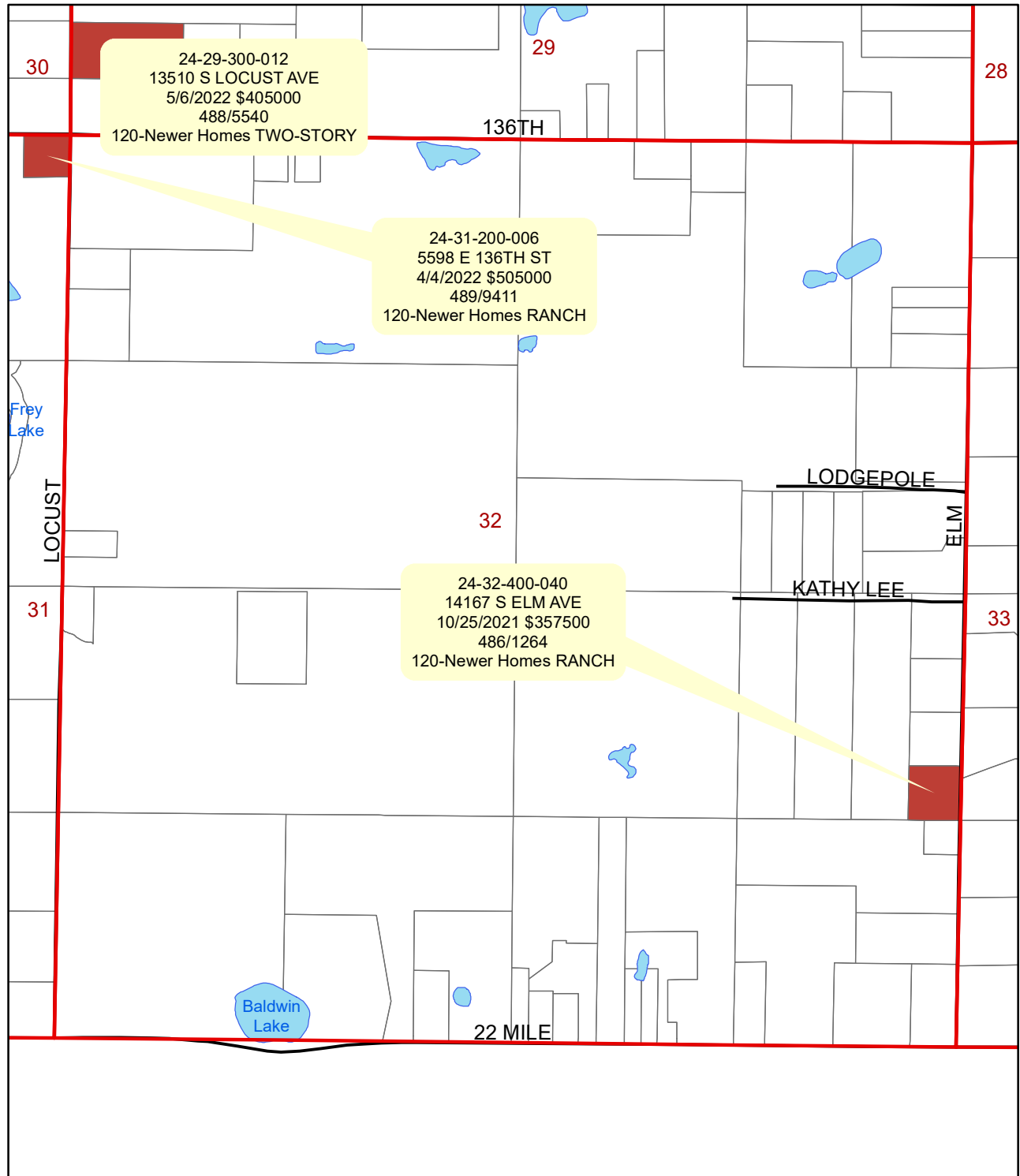

Ensley Township Improved Sales 4/01/2021 - 3/31/2023

- 111-DW
- 120-Newer Homes

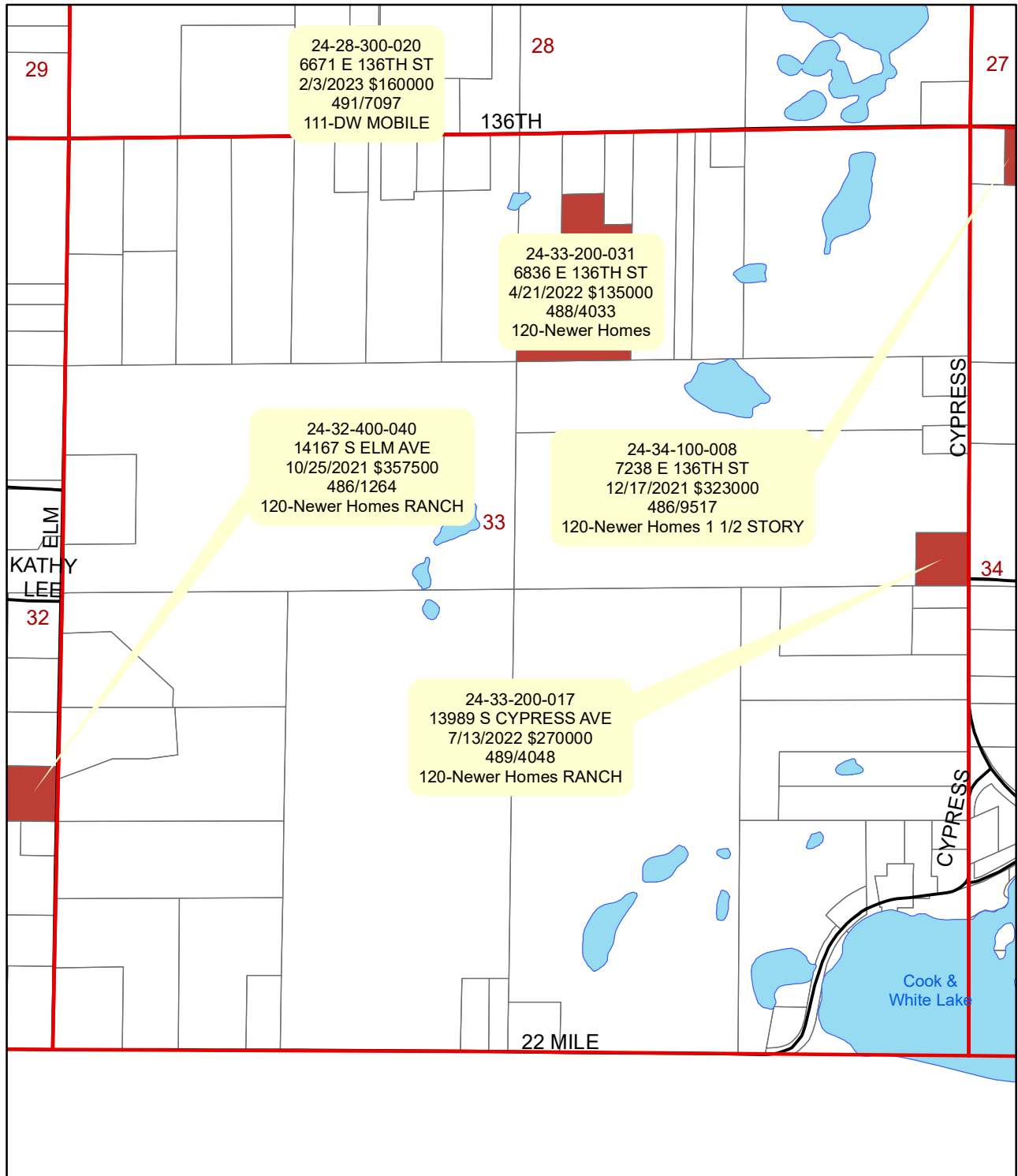

Ensley Township Improved Sales 4/01/2021 - 3/31/2023

 120-Newer Homes

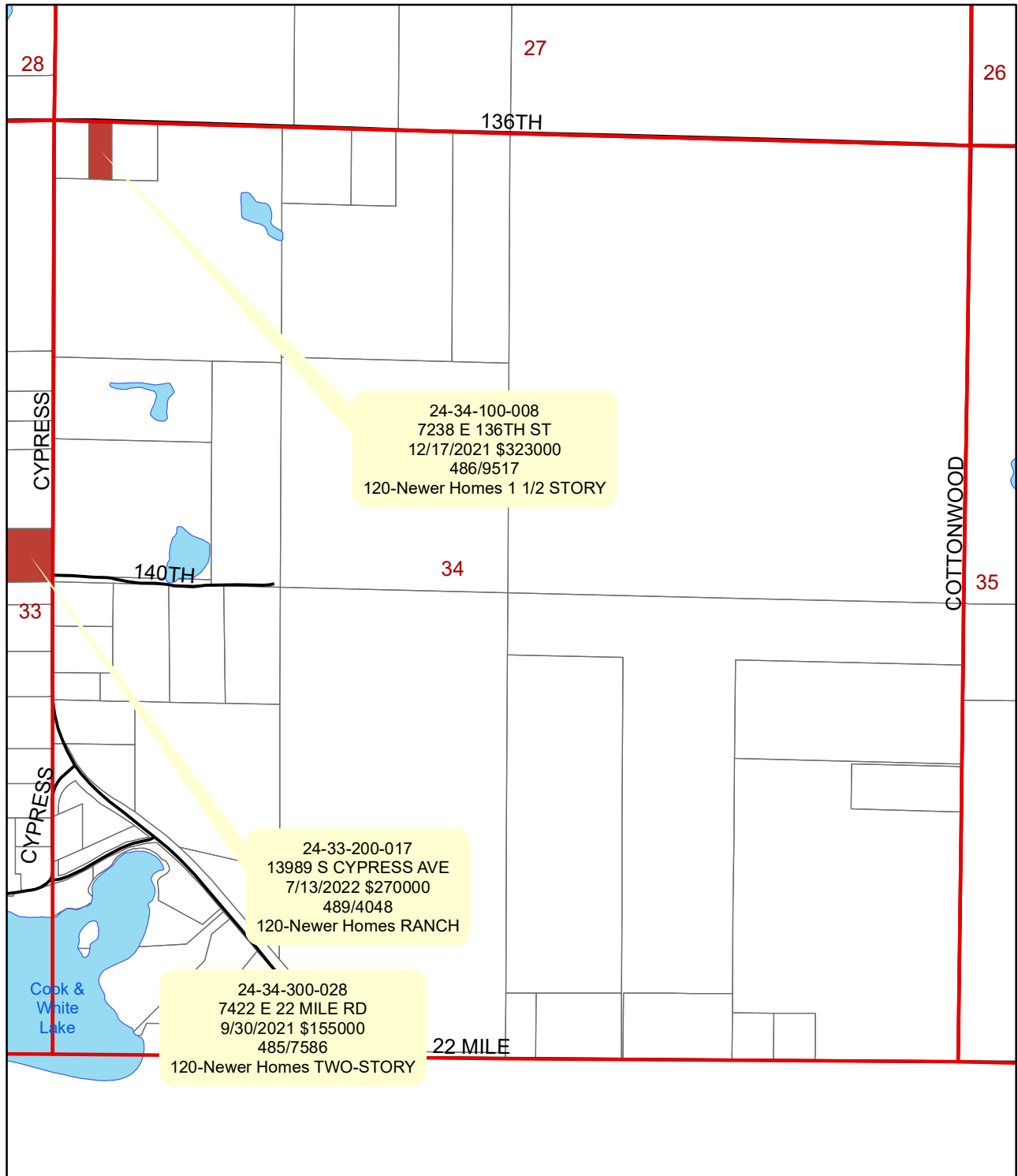

Ensley Township Improved Sales 4/01/2021 - 3/31/2023

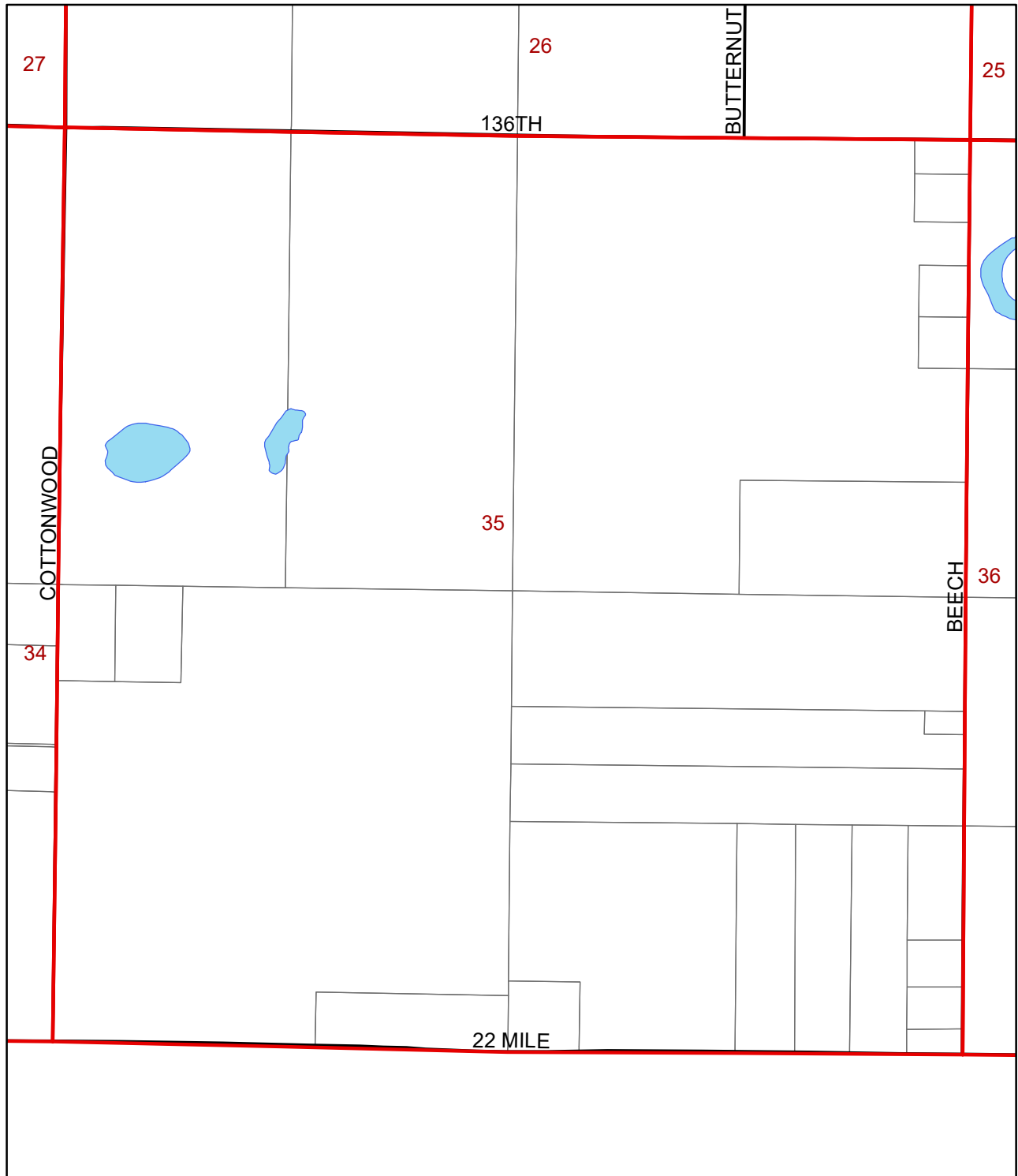

Section 35

Ensley Township Improved Sales 4/01/2021 - 3/31/2023

 120-Newer Homes

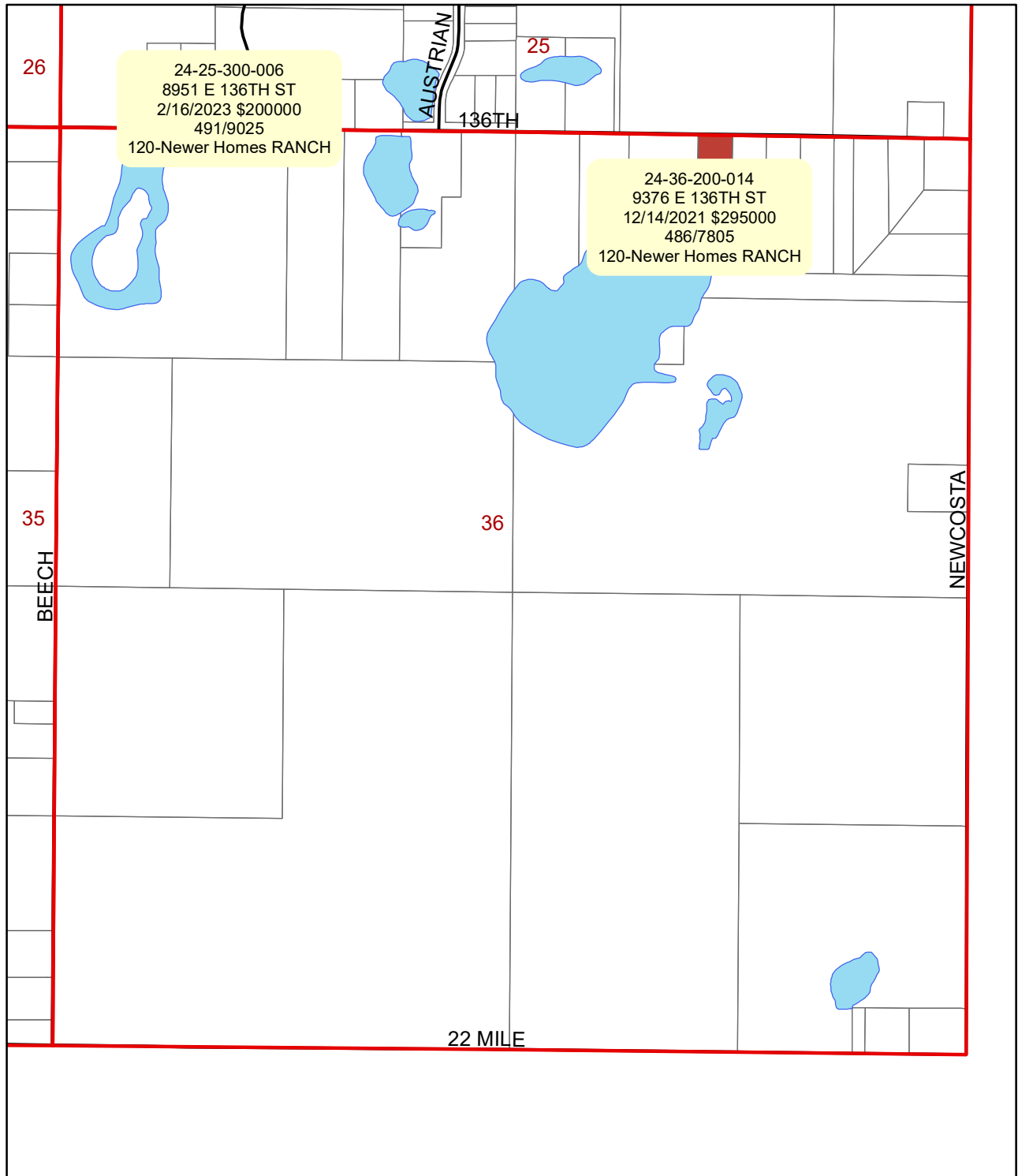

Section 36

Ensley Township Improved Sales 4/01/2021 - 3/31/2023

 120-Newer Homes

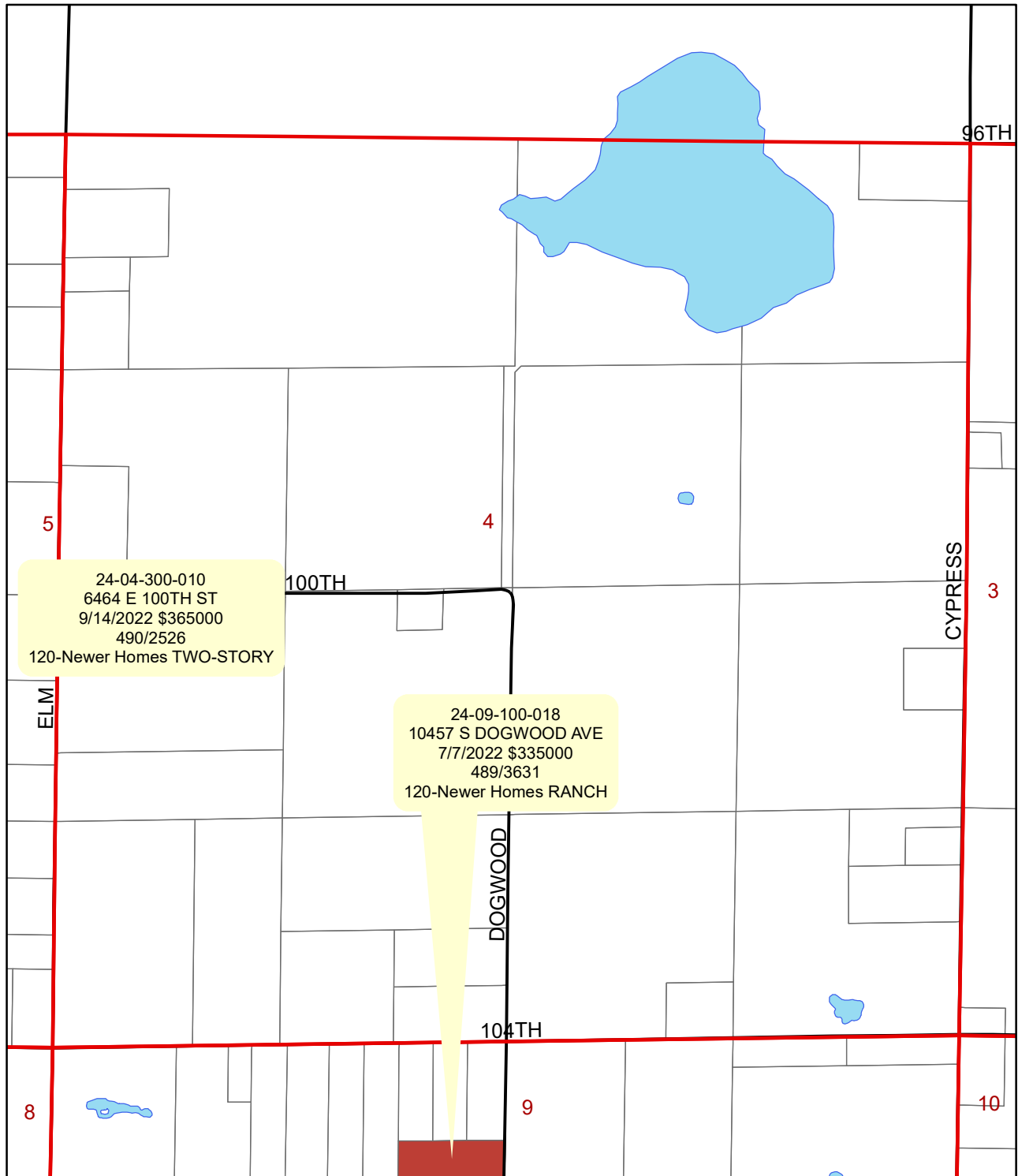

Section 4

Ensley Township Improved Sales 4/01/2021 - 3/31/2023

 120-Newer Homes

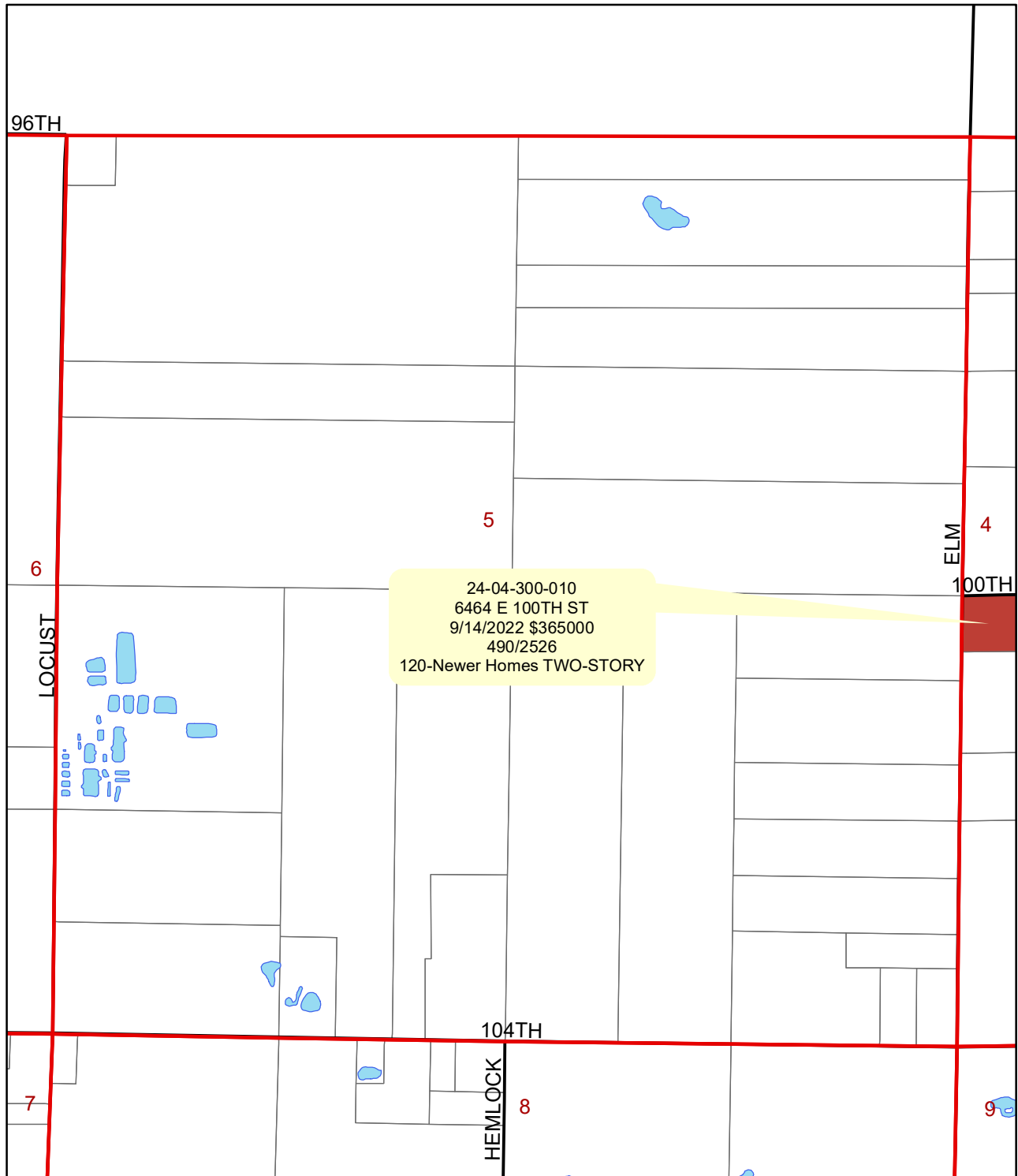

Section 5

Ensley Township Improved Sales
4/01/2021 - 3/31/2023

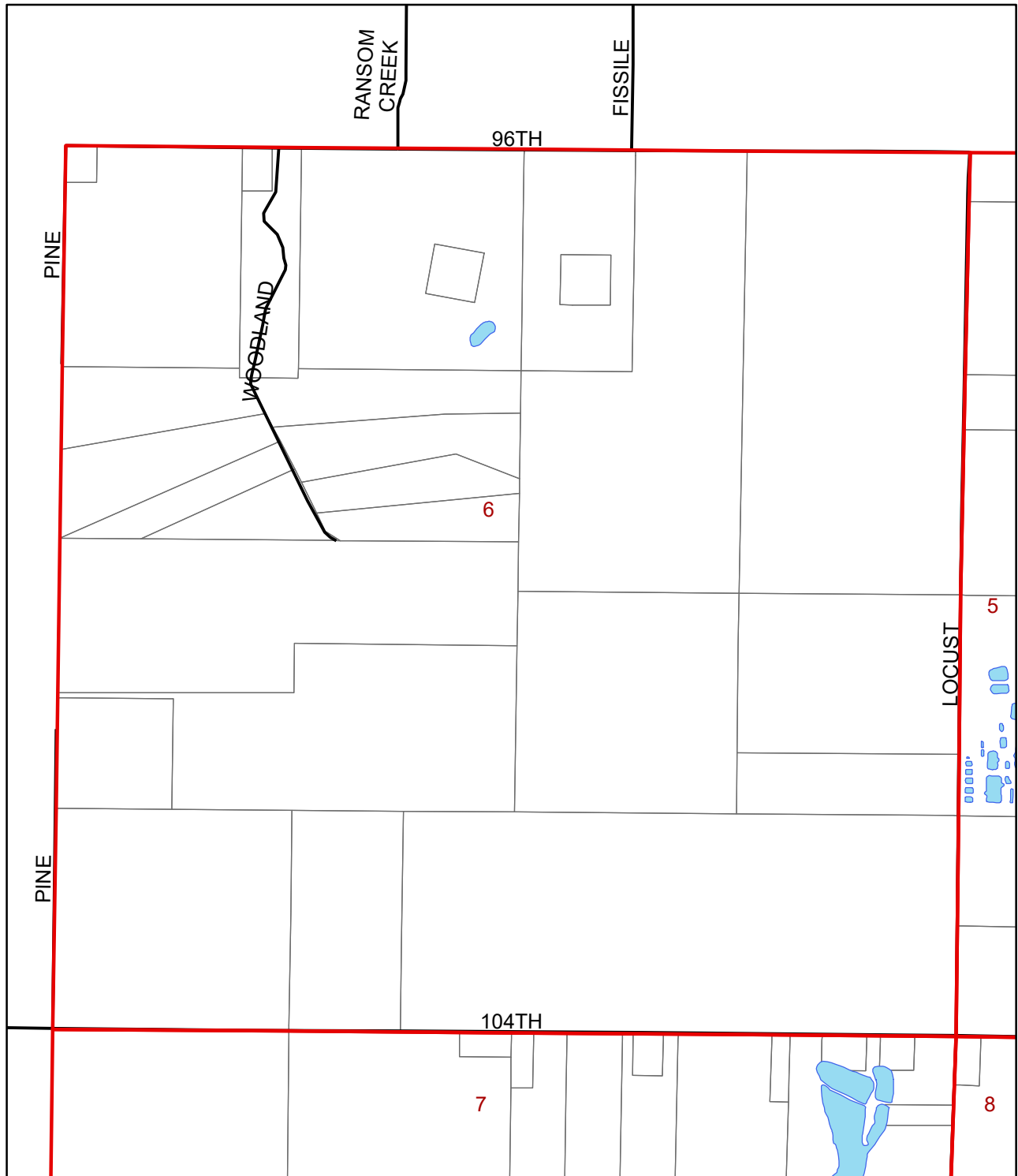

Section 6

Ensley Township Improved Sales 4/01/2021 - 3/31/2023

 120-Newer Homes

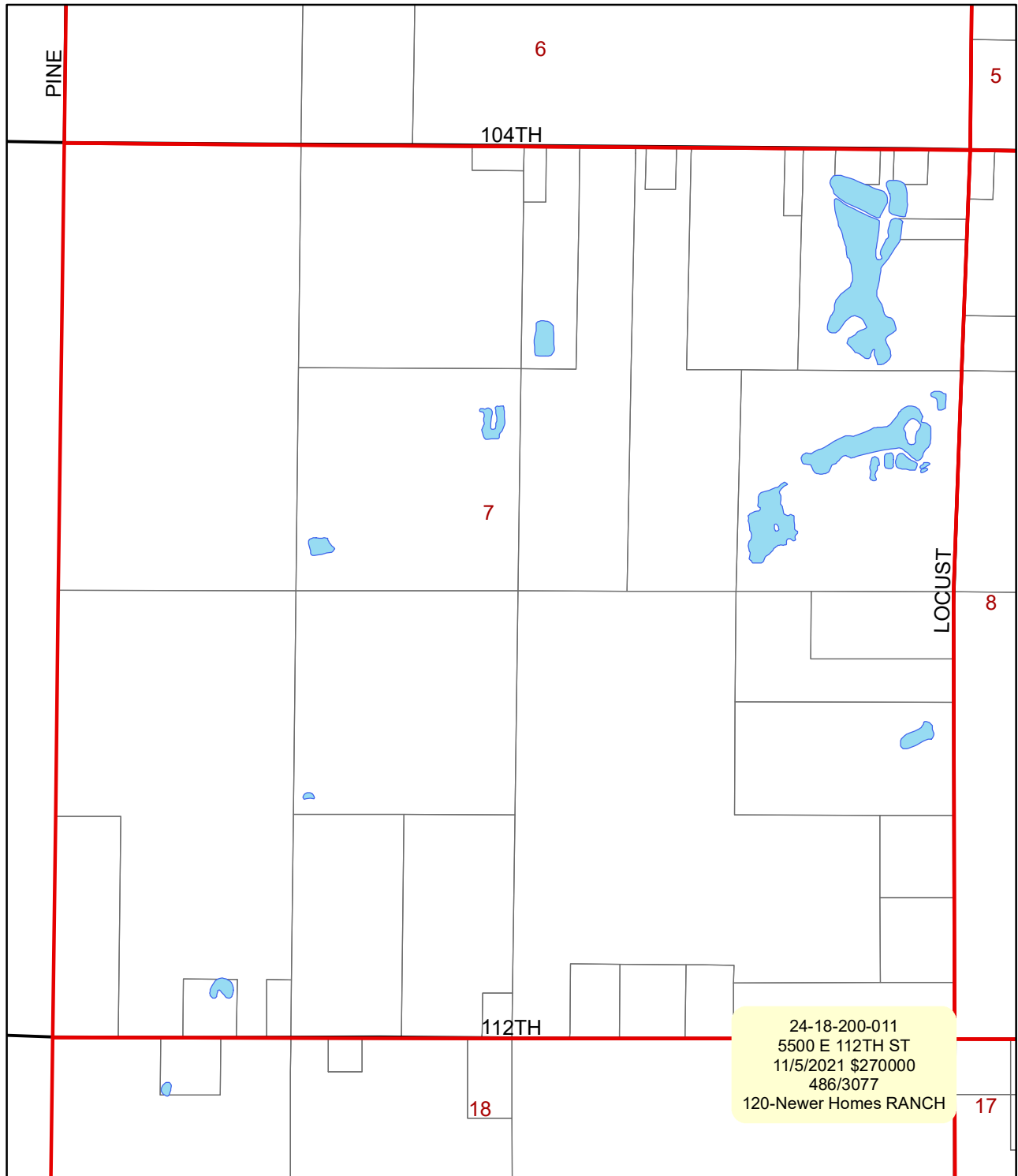

Section 7

Ensley Township Improved Sales 4/01/2021 - 3/31/2023

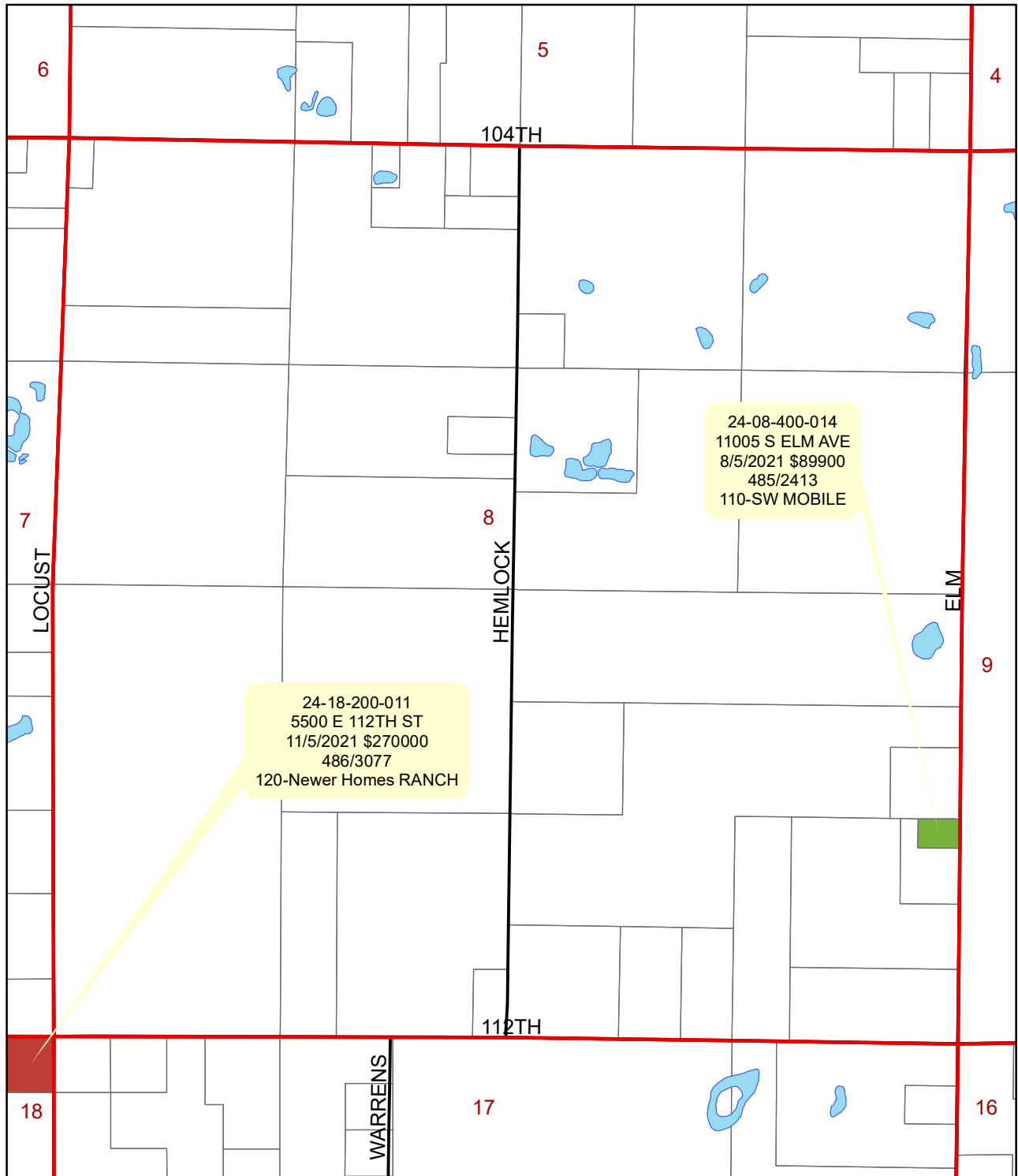
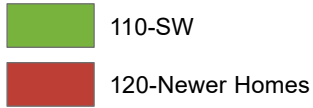

Ensley Township Improved Sales 4/01/2021 - 3/31/2023

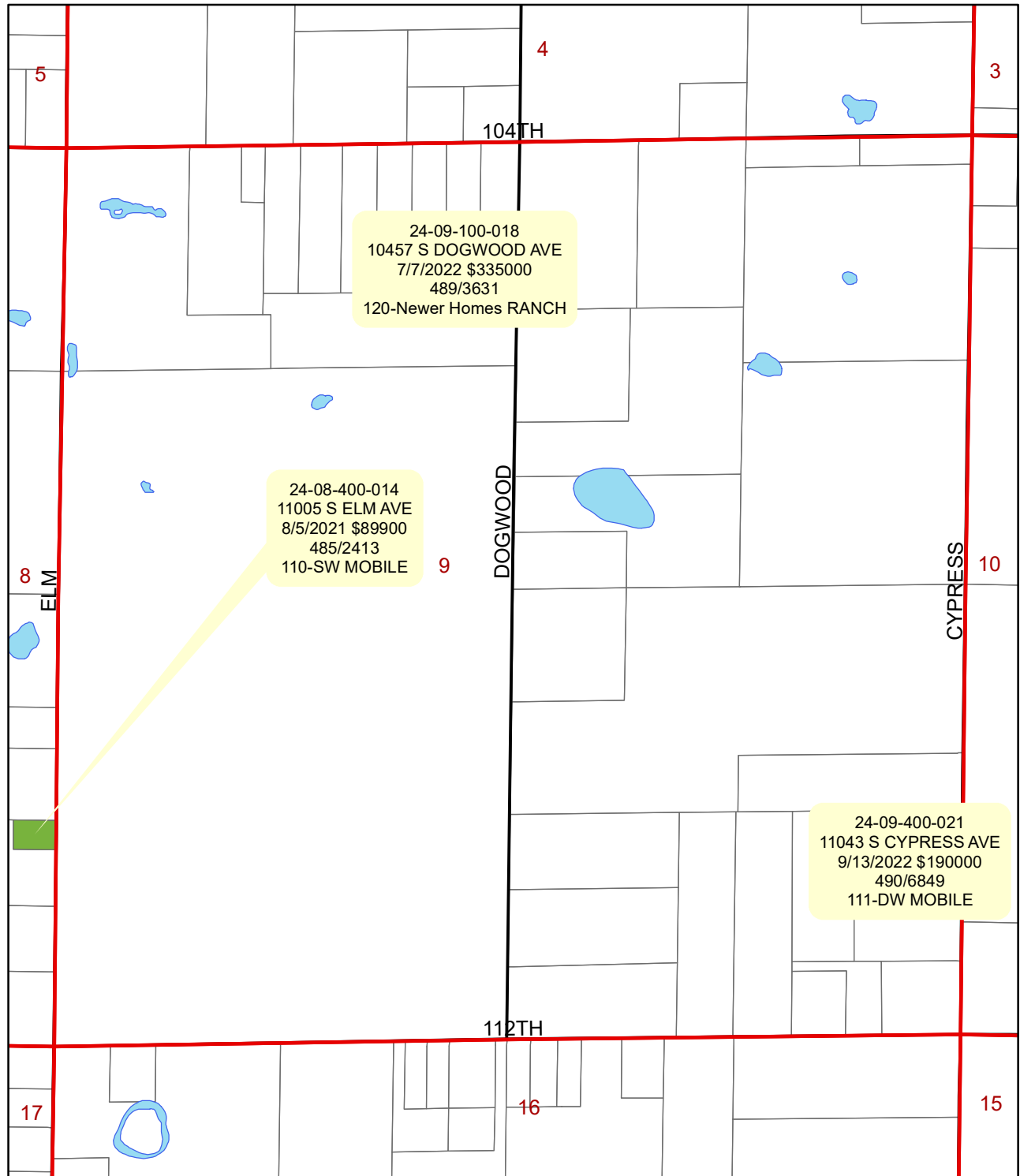

Section 9